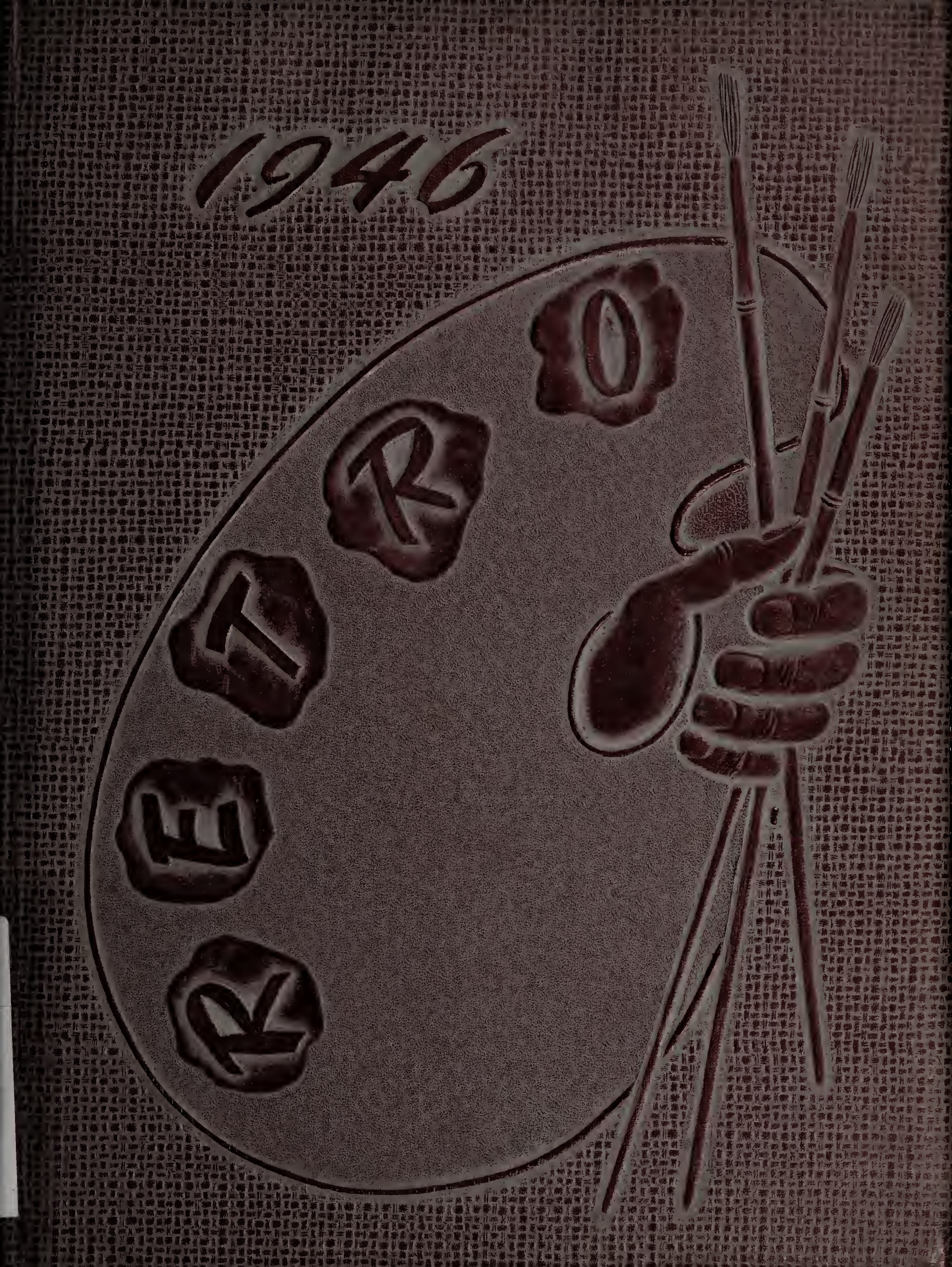
1946

Excuse For Absence
TO THE PRINCIPAL:
I was absent from school 1 days. DATE 3-15-
The reason for my absence was headache
Home Room Teacher Mrs. Henderson
Pupils Name John Doe
Excused
Unexcused
1st Period
2nd Period
3rd Period
4th Period
Signature
Phone 971-2
201 N. Tenth Street
Locker No. 21
Hartford City, Indiana
Vocational
ROOM
1946 RETRO
The above agrees to purchase one copy of the 1946 Retro by payments not later than dates as per at
HARTFORD CITY
Starting Line-Up
Thrasher 59
Cavanaugh 64
Dee
Reidy
Snider 66
Langdon 58
Wilkens
Gray
Jones
Kriegbaum
Bennett
HARTFORD CITY
JUNIOR-SENIOR HIGH SCHOOL
HARTFORD CITY, INDIANA
Report of
Grade 10 A
Home Room Teacher
Semester Second
Miss Harter
SUBJECTS
Present
Absent
Hartford
Gamma
No.21
WOR
Featuring
SUPERMAN
BATMAN
BOY COMMAND
AND OTHER TOP-FLIGHT FAVORITES
BASKETBALL SCHEDULE
Nov. 2 — Warren
Nov. 9 — Burris, Muncie
Nov. 16 — Winchester
Nov. 23 — Blinton
Nov. 30 — Central, Ft. Wayne
Daily Report
"Ever Since Eve"
Wed. and Thurs., April 5th and 6th
8 P.M.
William Reed Auditorium
Include
Friday-Oct.12,1945-7:45p.m.
Football
Garrett Vs. Hartford City
Sigma Phi Gamma Park
Hartford City, Ind.
Adult
Adm.
Tax
Total
Keep in
at all

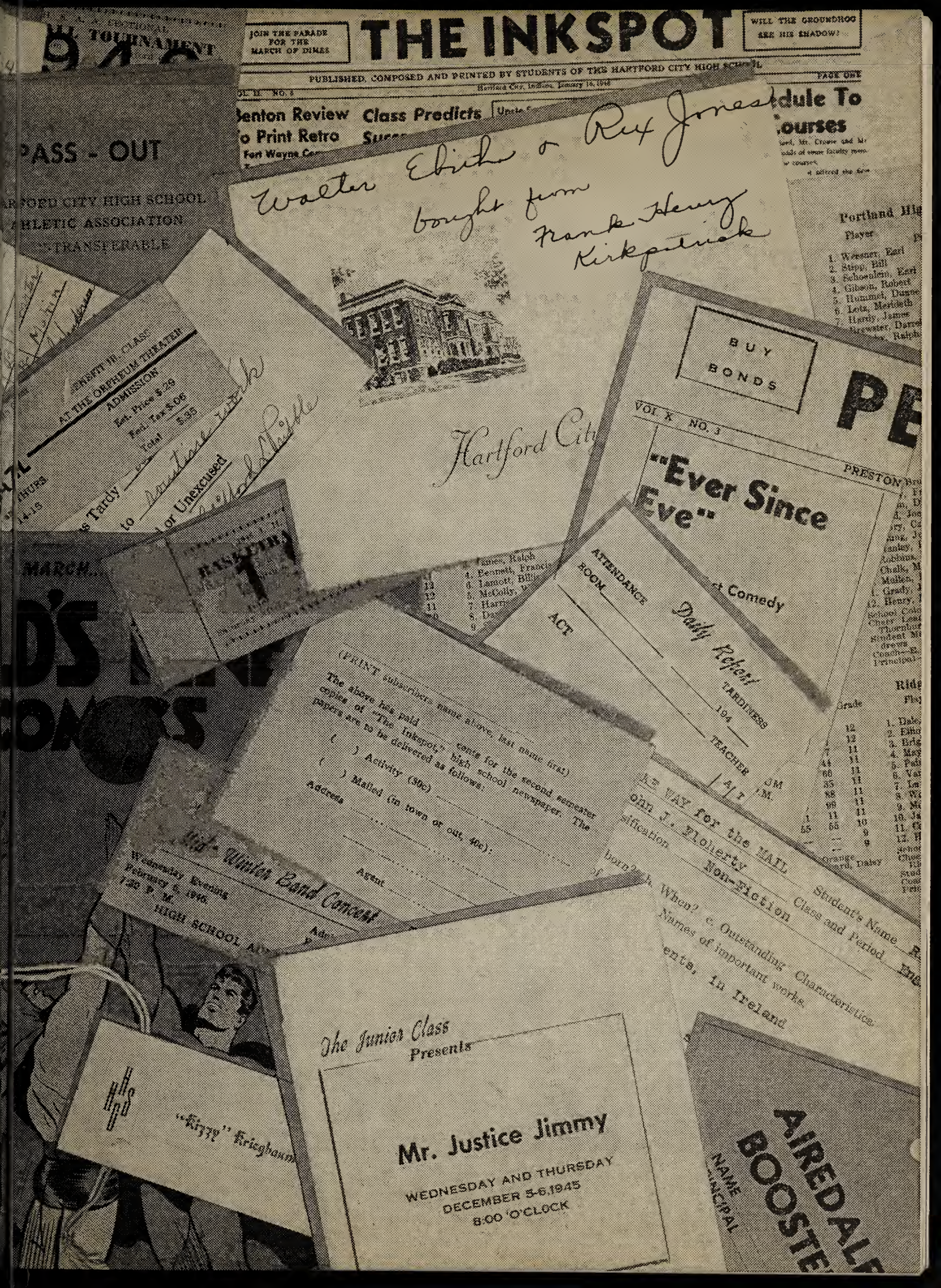

THE INKSPOT
JOIN THE PARADE FOR THE MARCH OF DIMES
WILL THE GROUNDHOG SEE HIS SHADOW?
PUBLISHED, COMPOSED AND PRINTED BY STUDENTS OF THE HARTFORD CITY HIGH SCHOOL
Benton Review
Class Predicts
Print Retro
Walter Ebitha & Rex Jones
bought from
Frank Henry
Kirkpatrick
PASS - OUT
HARTFORD CITY HIGH SCHOOL
ATHLETIC ASSOCIATION
TRANSFERABLE
Portland Hig
Player
1. Wessner, Earl
2. Stipp, Bill
3. Schoenlein, Earl
4. Gibson, Robert
5. Hummel, Dunne
6. Lotz, Meredith
7. Hardy, James
BUY BONDS
VOL. X NO. 3
PRESTON
"Ever Since Eve"
Comedy
ATTENDANCE ROOM
ACT
Daily Report
TARDINESS
TEACHER
Hartford City
AT THE ORPHEUM THEATER
ADMISSION
Est. Price $.29
Fed. Tax $.06
Total $.35
Tardy
Unexcused
MARCH...
(PRINT subscribers name above, last name first)
The above has paid ..... cents for the second semester copies of "The Inkspot," high school newspaper. The papers are to be delivered as follows:
( ) Activity (30c)
( ) Mailed (in town or out, 40c):
Address
Agent
Winter Band Concert
Wednesday Evening
February 6, 1946
7:30 P. M.
HIGH SCHOOL AU
The Junior Class
Presents
Mr. Justice Jimmy
WEDNESDAY AND THURSDAY
DECEMBER 5-6,1945
8:00 O'CLOCK
"Kizzy" Kriegbaum
AIRED ALE
BOOSTE
NAME
PRINCIPAL

ALLEN COUNTY PUBLIC LIBRARY
3 1833 07378 4040

GC
977.202
H25RE,
1946

Robert Daniels . . . . . Editor-in-Chief

Eleanor Scheidler . . . . . Business Manager

Gerald Guy . . . . . Photographer

Published by the Class of 1946 of Hartford City High School, Hartford City, Indiana.

In Memoriam

In the death of George H. Telle, our school suffered an irreparable loss. Associated with the school in various capacities for 24 years, Mr. Telle was a man of varied interests and talents. His work was a constant source of enjoyment to him; it was his hobby as well as his living.

Perhaps one thing that endeared Mr. Telle to all who knew him was his ability to see the best side of everything—to find the good in everyone. We all feel our loss. And we know that we shall always remember George H. Telle as one of the finest persons we have ever known.

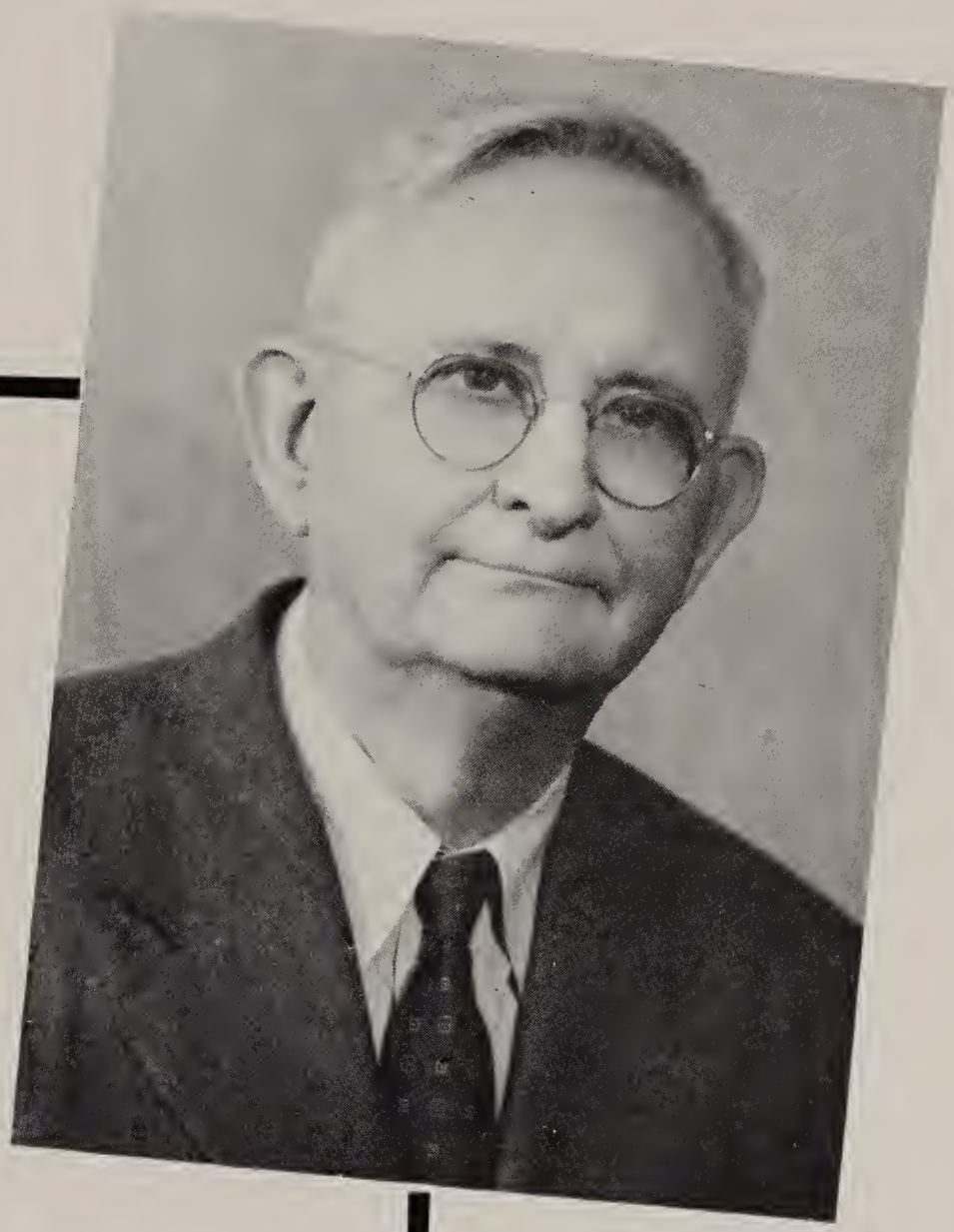

GEORGE H. TELLE
(1875-1946)

Life is a picture . . .

Someone once said, "Life is an art—to live it to the fullest extent an even greater art." During the past few years this has been especially true. A war has brought the average teen-ager into the spotlight and given him a chance in many ways to "live his life to the fullest extent".

. . . Paint it well!

Your home and school—your friends and associations—all form your pattern or "picture of life". Right here in our "Studio" we are practicing for the creation of masterpieces to come. Step back now—look at your life in school as depicted in the following pages. Watch the painting of a picture of life—vintage of 1946 A. D.

Outside there may be . . .

Sun . . .

. . . Snow . . .

. . . or Rain

But inside the Brick Walls . . .

. . . there's always
School

The Gallery

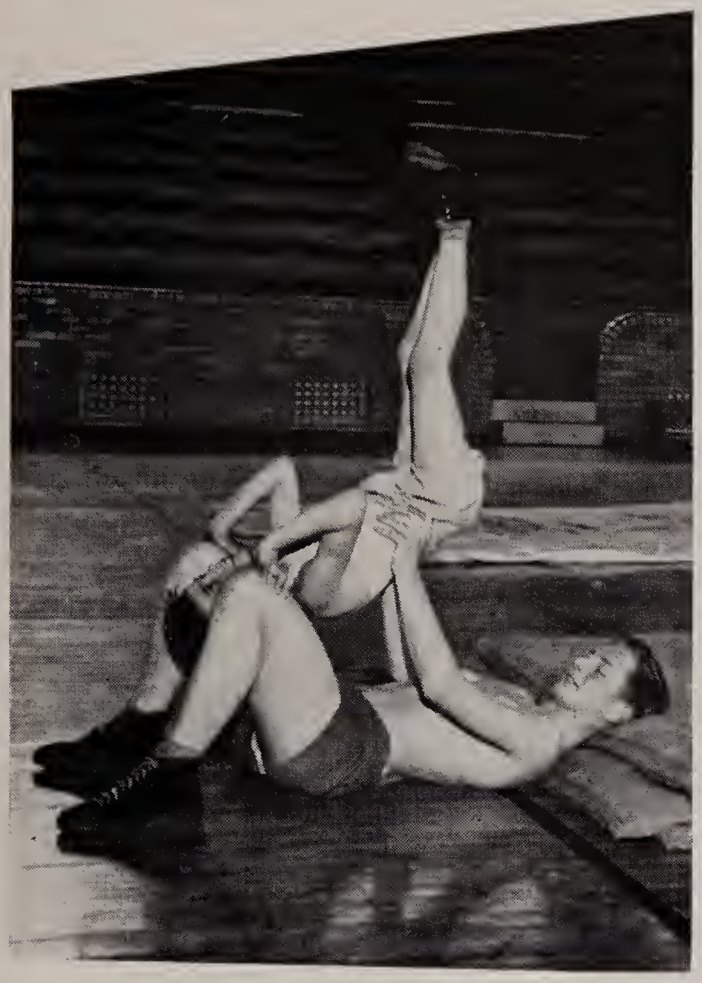

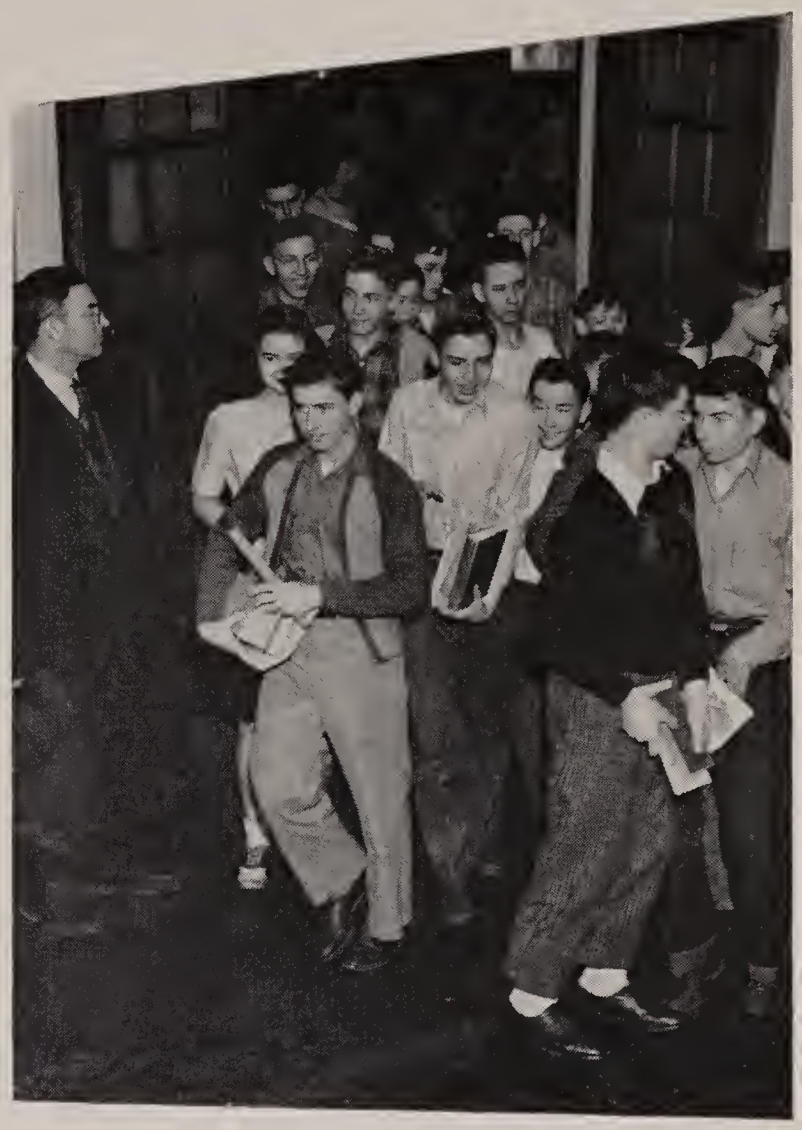

High school students have been called "giddy" by many who are willing to take things on surface value. But the far-sighted person could tell you that that is just what it is—surface value. And a little thought on the subject will bring forth interesting results.

Here in our own school at the same time you see a crowd of crewcuts guffawing at the latest wise-crack, you also can observe—if you will notice—a high school student explaining a difficult problem in physics. While whispers and giggles go on at lockers during the "between-class" interval, perhaps these same students can be seen next period delving into the lives of such men as Thomas Jefferson and Abe Lincoln.

So, in the pages to come, you will see the formal, classroom side of our scholastic picture. This section is your Art Gallery of culture and dignity. Walk in and have a look.

Blue printing for tomorrow's citizens

With Mr. Wagner's departure for the Crawfordsville schools, we welcomed E. Phillips Blackburn of Union City. Mr. Blackburn has shown already in many ways that he is the students' friend. His pleasing personality and ready humor have made him popular among students and teachers alike. We have found Mr. Blackburn to be a top-ranking educator.

In January, Joseph C. Wagner, our superintendent of schools for eight years, left to take a position at Crawfordsville. We deeply regretted his resignation, but knew it was an advancement; and so our good wishes went with him. Mr. Wagner's keen interest in school affairs and pleasing personality endeared him to every student and teacher. We wish him every success at Crawfordsville.

Above: Leila Lewis, Raymond Maddox.
Below: George Fulton, Elmer Lucas.

It is always necessary to have an efficient "board of directors" in any smooth-running organization—and we are proud that we have that in the persons of President George Fulton; Secretary Raymond Maddox; and Treasurer Elmer Lucas. These men, prominent in the business world as well as our school life, are all vitally interested in all youth problems and have proved this by the efficiency with which they have performed their duties as members of our school board. Miss Leila Lewis, as clerk and auditor, has performed her duties with the same efficiency that has always marked her services to the school.

Guiding busy artists

Two years ago Mr. Pribble took over the reins as principal of Hartford City High School and in that time he has proved his interest in the students by his willingness to straighten out our "snags", whether they pertain to program or extra-curricular activities. Our thanks go to Mr. Pribble for his ready advice and consideration.

Kind, cheerful, always willing to hear our troubles, Miss Borden has served as assistant principal and girls' dean for several years. Under her guiding hand, new students are always made welcome and problems smoothed out easily — whether pertaining to school or social life. We're grateful and proud to have Miss Borden a part of our school.

"Coming in" and "going out" parties highlighted the faculty and administration's social calendar this year. A farewell event for Supt. Wagner was held in December with an appreciative tribute to the Wagners for their long service to the community. The Blackburn family was then feted in January at a tea held in the Home Economics Room by faculty members. Pictured here is Mr. Pribble acting as "cup-bearer" to the new superintendent.

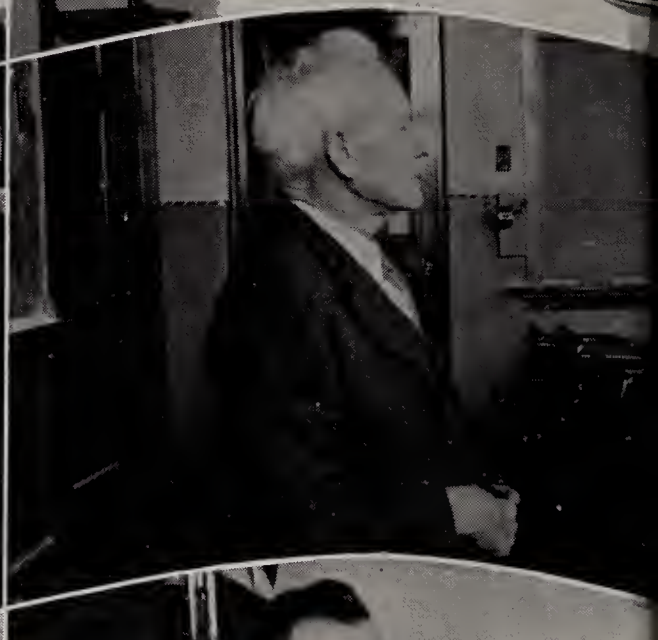

True masters of the arts . . .

ROBERT AUSTIN
"Don't they proofread this stuff?"
Machine Shop, Printing, Auto Mechanics
B. Ed., University of Toledo

COLON PARKS
"Is it ivy poison?"
Biology
B. S., Indiana Central; M. S., Indiana University.

RUTH A. COLE
"There's romance in history."
History
A. B., M. A., Indiana University.

LEONARD IRELAND
"Morgenthau, Ill."
Bookkeeping, Coach Track, Business Manager
A. B., Ball State.

ESTHER NESBIT
"Bach to Boogie"
Music Supervisor
B. M., B. M. E., M. M., Illinois Wesleyan.

MARTHA WILLMAN
"Pin-up girl."
Art
B. S., Ball State.

MARGARET SCHAEFER
"Double, double, boil and bubble."
Home Economics
A.B., Oakland City College; Ball State.

WILLIAM MODLIN
"The Great Profile"
Mathematics
State Teachers College.

KENNETH DORTON
"From Over the Bounding Main."
Physical Education, Science
A. B., Indiana Central.

. . . they are constantly striving . . .

ROBERT TRASTER
"Master of Muscle Builders"
Physical Education, Football Coach, Health
B. S., Manchester College.

RUTH HENDERSON
"The Bride"
English
A. B., Indiana Central.

EDGAR D. HENDERSON
"The Groom"
Journalism, English
A. B., Manchester College; University of Michigan.

SHURLEIGH HARTER
"Caesar's Supporter"
Latin, Mathematics
A. B., Indiana University; University of Chicago, Michigan.

EDITH CHALFANT
"Any books in your locker?"
English, Social Studies, Librarian
A. B., Indiana Central

JUDSON ERNE
"Batting the Breeze"
Physical Education, Social Studies
A. B., North Central College, Indiana State Normal.

PAULINE HUFFMAN
"This year's thinker."
Science, History
B. S., Ball State.

FLOYD WARNER
"Galloping Farm Boy"
English, Social Studies
B. S., Indiana Teachers College.

E. L. BRITTAN
"Blimey, It's 'Limey'!"
Instrumental Music
A. B., Valparaiso College.

. . . for utmost perfection

MARION WILLIAMSON
"Hunt-and-peck specialist"
Shorthand, Typing
B.S., Ball State,
University of Wisconsin

HOWARD CROUSE
"Back from over the H_2O"
Chemistry, Safety, Biology
B.P.E., Purdue; M.S., Indiana

LAWRENCE P. MEYERS
"Are there any questions?"
Industrial Arts, D. O.
B.S., Ball State Teachers College

GEORGE TELLE
Mathematics, Physics
A. B., Indiana University;
U. of Chicago

ESTHER DANIELS
"There are smiles . . . "
English
A.B. Ball State; Oxford College,
Depauw

MARY GREENE
"Picture of Health"
General Science, Safety, Senior Health, English
A.B., Indiana University; Ball State

MARY ELLEN HERBAUGH
"Hercules and Herbie"
Physical Education, English
B.S., Ball State

CHARLES BILLIARD
"Ipana Smile"
English, Science
B.S., Ball State

ALBERT MAHIN
"Add this and it blows up."
Mathematics, Chemistry
A.B., Indiana Central College
M.S., Purdue University

MABEL FEE
"Wanted—a book cart!"
English, French, History, Guidance
A.B., Ball State

Leaders of graduating artists

It was September, 1942, and just another year of school to a lot of tenderfoot freshmen. But what a year! Wrong directions, wrong classrooms, wrong cuts. We had a snazzy group of officers, too. Charles Ridgeway was president; Janet Gough, vice-president; Marjorie Russell, secretary; and Gerald Guy, treasurer. Our sponsors, who guided our wavering steps, were Miss Harter and Mr. Parks.

Then we were sophomores and a little more cocky and well-worn to the "grind". We looked at the newcomers with a pitying air, and secretly mopped our brow, glad that the ordeal of the first year was behind us. We elected Gerald Guy as our president; Frank Kirkpatrick, vice-president; Elaine Morris, secretary; and Beverly Thomason, treasurer. Sponsors were Mrs. Williamson and Mr. Parks, who were now pretty used to us.

Sponsors: Marion Williamson, Albert Mahin.

Officers: Robert Rice, treasurer; Gene Shady, vice-president; Mary Sue Johnson, secretary; Frank Kirkpatrick, president.

With the guidance of Mrs. Williamson and Mr. Austin we produced the sell out, "Ever Since Eve". With the proceeds we gave our annual prom in May. It was in bleak November that we went on that hilarious hayride—and on Friday the 13th, too! Stepping on the gay merry-go-round of our junior year were Gene Shady, president; Bob Ball, vice-president; Helen Peterson, secretary; and Bob Rice, treasurer.

1945! Ah, we have arrived! Magazine campaign. Retro sales. Work, work, work. And interlacing our last year at Hartford High were all the good times we could possibly cram in. Mrs. Williamson and Mr. Mahin boosted our spirits and aided us in carrying the magazine sales over the top. Class prexy was Frank Kirkpatrick; vice-president, Gene Shady; secretary, Mary Sue Johnson; and treasurer, Bob Rice.

Four full years—and they were good ones!

RICHARD ATKINSON

"On the 'Atkinson', Topeka, and the Santa Fe"

Hi-Y; Math. Club; History Club.

ROBERT L. BALL

"Slowly"

Retro, Ass't. Photographer; Hi-Y; Stud. Council; History Club; Soc. St. Club; Vice-Pres. Nature Study; Vice-Pres. Junior Class.

RUBY JUNE BELL

"Number, Please?"

Latin Club; G. A. A.

WILMA BLACK

She never walks; she rides.

Visualizing portraits . . .

WILBUR BOWEN

"Gad, these drivers!"

Nature Study; Printing Staff.

RICHARD LEE CAIN

"Just call me Van."

Basketball; Baseball; Track; Hi-Y; Math Club; History Club; H-Club; Nature Study Club; "Ever Since Eve"; Printing Staff.

MARTHA E. CHENEY

"Yes, I'll be home tonight!"

Soc. St. Club; Nature Study; Glee Club.

THOMAS W. CHURCH

"Pass That Peace Pipe"

Band; Hi-Y.

JACQUELINE ANN CLAYTOR

"Shoe, Shoe, Baby"

Girl Reserves; Math Club; History Club; Soc. St. Club; Dramatic Club; Latin Club; Gay Ninety, Vice-Pres.; Nature Study; Glee Club.

RUTH EILEEN CLINE

In-Clined to be shy

Girl Reserves; Stud. Council, Sec.; Dramatic Club; Gay Ninety.

ROSEMARY COLLINS

Glamorous glimmers

Girl Reserves; History Club; Soc. St. Club; Dramatic Club; Gay Ninety; Glee Club.

LILA LEE COMPTON

"Oh, Mr. Erne."

Girl Reserves; History Club; Soc. St. Club; Dramatic Club; Gay Ninety; Nature Study; Glee Club.

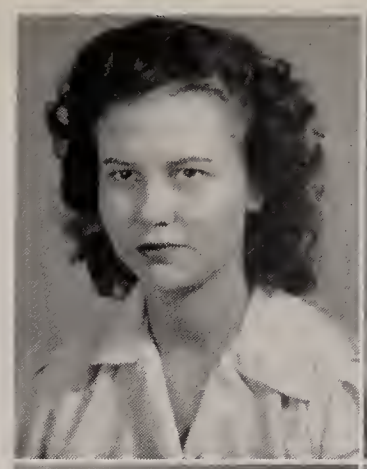

ROBERT CRAWFORD

Honest Bob

Hi-Y.

ROBERT DANIELS

"I demand my rights!"

Retro, Editor-in-Chief; Band; Hi-Y, Chaplain; Math. Club; Science Club; History Club, Vice-Pres.; Latin Club, Pres.; Nature Study, Sec.; "Ever Since Eve"; Inkspot Staff; Quill & Scroll; Soc. St. Club.

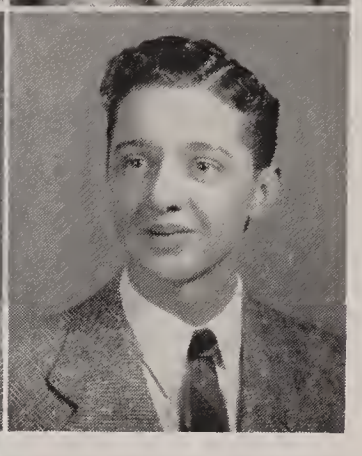

. . . with wistful eyes

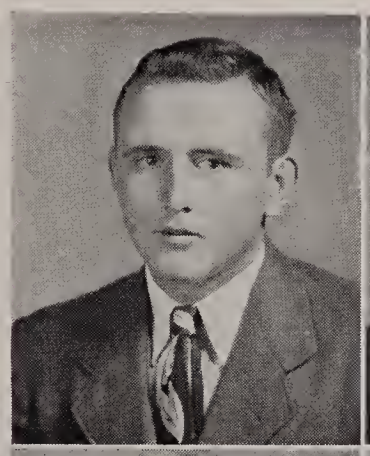

ROBERT DEE

"Robin Hood"

Baseball, Captain; Band; Hi-Y; Math. Club; Stud. Council; History Club; H-Club, Pres.; Nature Study; "Ever Since Eve"; Printing Staff; Football, Captain.

ESTHER DELL

"Got any gum?"

Retro, Faculty Editor; Band; Orchestra; Girl Reserves, Chaplain; Soc. St. Club, Sec.-Treas.; Glee Club.

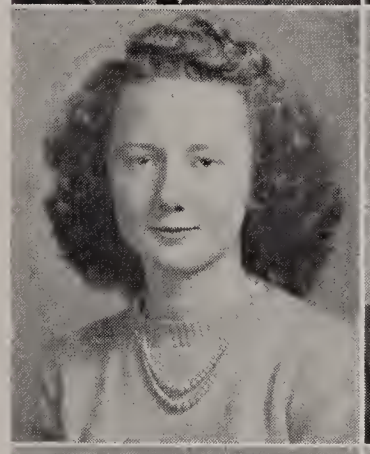

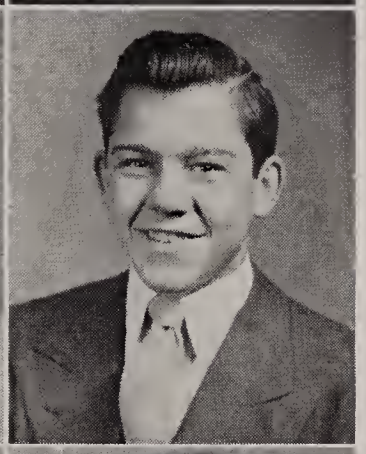

MARGARET M. DIXON

"Where's Jiggs?"

Band; Orchestra; Girl Reserves; Science Club, Treas.; History Club; Soc. St. Club; Dramatic Club; Latin Club, Sec.; Glee Club.

LEO L. DODDS

"I'm Forever Blowing—Bubbles"

Hi-Y; Math. Club, Pres.; Science Club, Vice-Pres.

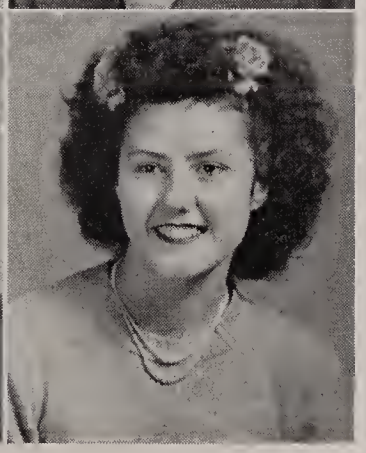

MADONNA LEE DUBOIS

"We can count on her"

Girl Reserves; History Club; Dramatic Club; Latin Club; Nature Study; Glee Club.

RUTH EVELYN EGNEW

"If I only knew the formula for gum!"

Girl Reserves; Nature Study.

DORA CATHERINE ELWOOD

The skating rink couldn't live without her

Girl Reserves; Dramatic Club; Gay Ninety; G. A. A.; Glee Club.

PHYLLIS GHLEE FEAR

"I'll Be Walking With My Honey"

Girl Reserves; Dramatic Club; Gay Ninety; G. A. A.; Glee Club.

DESSA ELIZABETH FLORENCE

"Where didja get that car?"

Girl Reserves; Dramatic Club; Gay Ninety; G. A. A.; Glee Club.

BETTY LOU FUTRELL

Our Hawaiian Prom Queen

Girl Reserves; Math. Club; Soc. St. Club; Dramatic Club; Gay Ninety; G. A. A.; Glee Club; Inkspot Staff; Prom Queen; Navy Day Contest winner.

Reaching for brush . . .

THOMAS HOWARD GARVER

"It must have been something I didn't eat."

Band; Hi-Y.

GEORGE GILBERT, JR.

"It must have have been something I ate."

HAROLD E. GILLAND

"When does the 'coon season open?"

Basketball; Baseball; H-Club, Vice-Pres.; "Ever Since Eve."

JANET LEE GOUGH

"So that's who stole the lab's H_2O_2?"

Retro, Activities Editor; Band; Girl Reserves; Math. Club, Sec.-Treas.; History Club; Soc. St. Club; Latin Club; Gay Ninety; Nature Study; "Ever Since Eve"; Inkspot Staff; Vice-Pres. Freshman Class; Quill & Scroll.

EVELYN GREEN

"What do they heat the gym with? Candles?"

Girl Reserves; Glee Club.

HELEN GROSS

"Gimme My Boots And My Saddle"

Girl Reserves; Dramatic Club; Nature Study; Glee Club.

GERALD E. GUY

"Love Letters"—straight from his heart

Basketball; Baseball; Retro, Photographer; Band; Hi-Y; Math. Club; Science Club, Pres.; History Club; Soc. St. Club; Latin Club; Nature Study; Jr. Class Play, Stage Mgr.; Inkspot, Staff Photographer; Pres. Sophomore Class; Quill & Scroll; Treas. Freshman Class.

NILA JEAN HARDWICK

"Do you use Curley's Hair Curler?"

Nature Study; G. A. A.

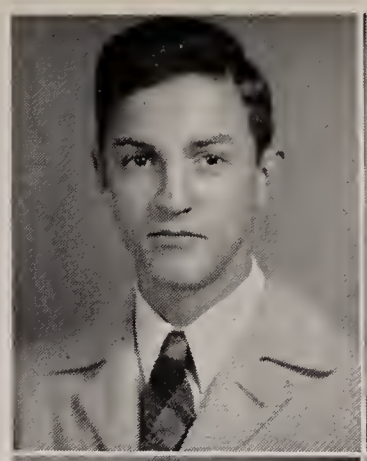

FRANKLIN R. HOPKINS

"Ah'm from the South."

Math. Club; Science Club; History Club.

THOMAS HOWARD

"No, Mr. Pribble, I haven't left the building."

Band; Hi-Y; Nature Study; Jr. Class Play, Stage Crew.

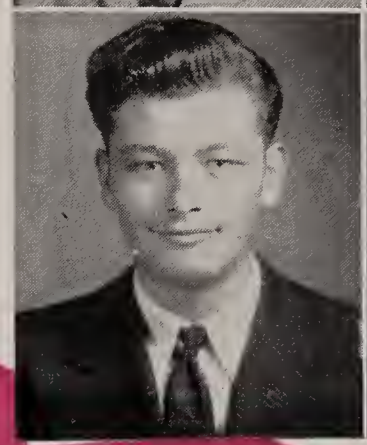

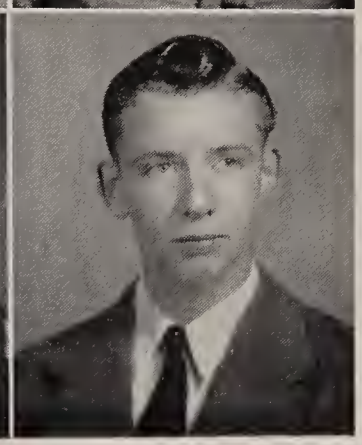

. . . with eager hands

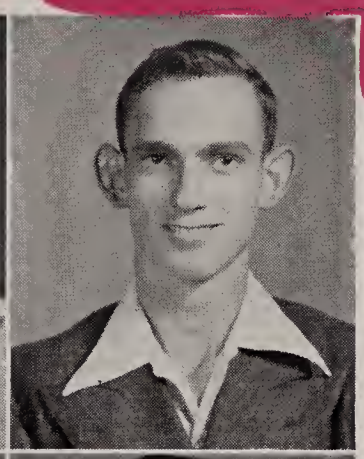

FREDA REBECCA HOWELL

"Gee, Mr. Crouse, I didn't pour the nitric acid into the sulfuric."

Girl Reserves; Math. Club; Dramatic Club; Latin Club; Gay Ninety.

RICHARD HUGHES

"The nights are blues."

Ag. Club.

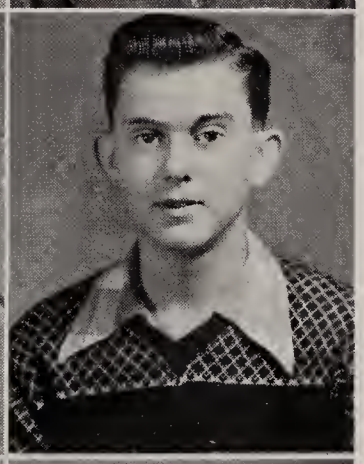

MARY ANN JAMES

"Just as red as Virginia's"

Girl Reserves; History Club; Dramatic Club; Latin Club; Gay Ninety; Nature Study; Glee Club.

BOB JENKINS

Gentleman of the (printer's) press

Nature Study; Printing Staff.

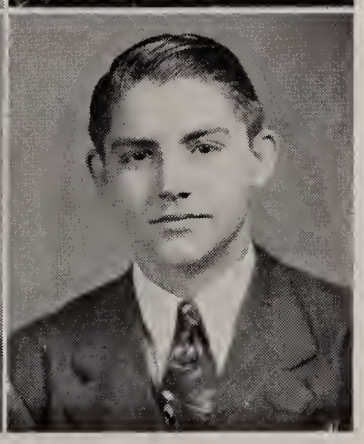

MARY SUE JOHNSON

"All this and shorthand, too!"

Retro, Art Editor; Girl Reserves, Pres.; Math. Club; Science Club, Sec.-Treas.; History Club; Soc. St. Club; Dramatic Club; Latin Club, Pres., Sec.; Gay Ninety; Nature Study; Jr. Class Play prompter; Glee Club; Inkspot Staff; Sec. Senior Class; Quill & Scroll.

RICHARD LEE JOHNSONBAUGH

"Smoke Gets in Your Eyes"

Band; Orchestra; Hi-Y; Stud. Council; History Club; Soc. St. Club; Dramatic Club; Nature Study; Glee Club.

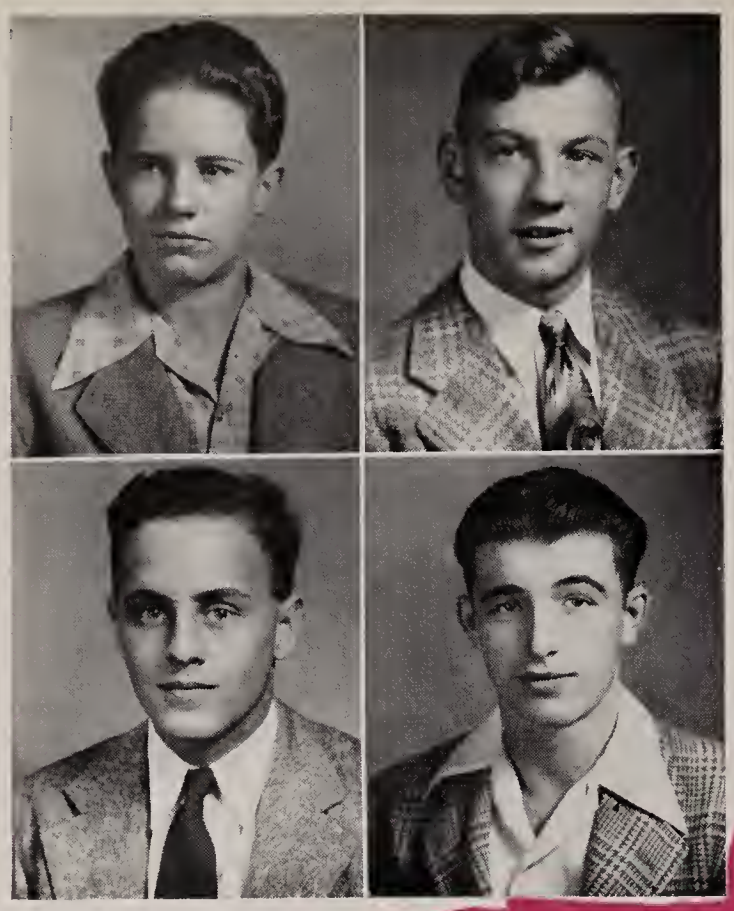

ROBERT KINSER

"Why not use Kremel?"

Baseball; Hi-Y; Math. Club; History Club; H-Club.

FRANK H. KIRKPATRICK

Stuck with the licorice stick

Band, Stud. Director; Hi-Y; Math. Club; Science Club; Soc. St. Club; Latin Club; "Ever Since Eve"; Inkspot Staff; Vice-Pres. Junior Class; Pres. Senior Class; Dance Band; Quill & Scroll.

WALTER ROBERT KRIEGBAUM

"All Hail, Purdue"

Basketball; Baseball; Band; Hi-Y; Math. Club; Science Club; History Club, Pres.; H-Club; Nature Study; "Ever Since Eve."

ORVILLE R. LAMOTTE

"I got printer's ink in my veins."

Baseball; History Club; Soc. St. Club; H-Club; Printing Staff.

Blending colors . . .

FRANK LANE

"Scurvy" (is it contagious?)

Latin Club; History Club; Math. Club; Nature Study; Hi-Y; Band.

JEAN MARIGOLD LANNING

"Jeanie—without light brown hair"

Retro, Copy Editor; Girl Reserves; Math. Club; Stud. Council; History Club, Sec.; Soc. St. Club; Dramatic Club; Gay Ninety; Nature Study; Glee Club; Inkspot Staff; Quill & Scroll.

FRANCES LOUISE McCRUM

If you look quickly, you can see her in the mornings.

Girls Reserves; Math. Club; Latin Club, Vice-Pres.; Nature Study; "Ever Since Eve"; Inkspot Staff; Quill & Scroll.

DELORIS (PEGGY) McCUNE

Blonde Bug

Band; Girl Reserves; Science Club, Sec.; History Club; Soc. St. Club; Dramatic Club; Latin Club; Glee Club.

MARILYN McKEE

"Ahh, yes! Late to another class!"

Retro, Ass't. Editor; Girl Reserves; Science Club; Stud. Council, Vice-Pres.; History Club; Soc. St. Club; Dramatic Club; Latin Club; Gay Ninety; French Club, Pres.; Nature Study; "Ever Since Eve"; Inkspot Editor; Winner of D. A. R.; Quill & Scroll.

PATRICIA GRACE MAHORNEY

She's "Slender, Tender and Tall"

Girl Reserves; Math. Club; History Club; Soc. St. Club; Dramatic Club; Latin Club; Gay Ninety; Nature Study; Glee Club; Inkspot Staff; Quill & Scroll.

WILLIAM MEREDITH

"How Deep Is the Ocean?"

Hi-Y; Ag. Club.

MAXINE MICHAEL

Her giggles disrupt classes.

Glee Club.

HAROLD MILLER

"Goin' to Gough's"

Band; Orchestra; Hi-Y; History Club; Dramatic Club; "Ever Since Eve."

RETHAL OGARETA MOORE

The Last of the 'More' girls

Retro, Copy Editor; Girl Reserves, Treas.; History Club; Soc. St. Club; Dramatic Club; Gay Ninety; Nature Study; Glee Club; Inkspot Staff.

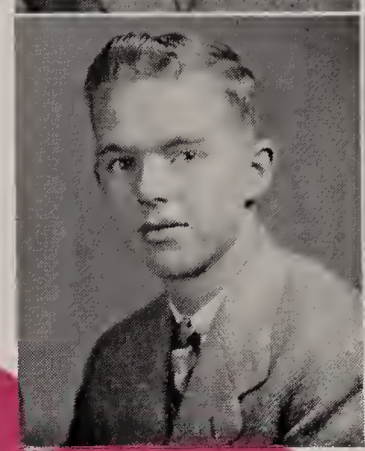

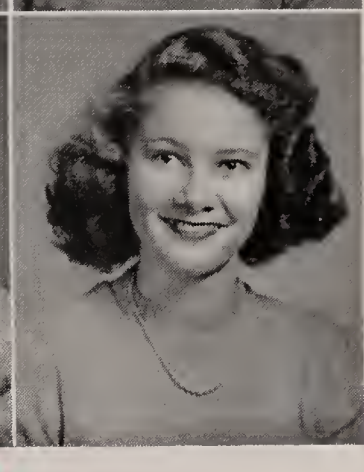

. . . with determined strokes

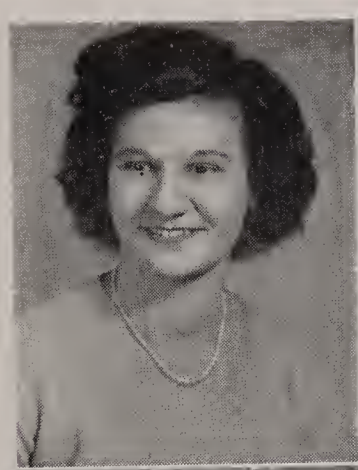

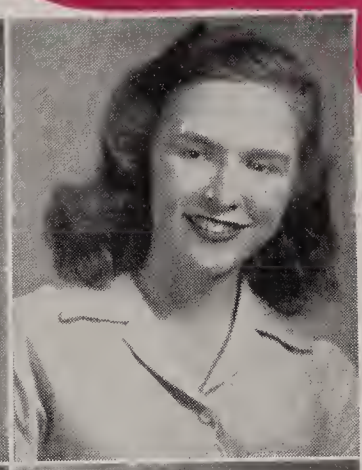

ELAINE MORRIS

"Elaine the dark, Elaine the lovable"

Retro, Copy Editor; Girl Reserves; Math. Club; History Club, Sec.; Dramatic Club; Latin Club; Gay Ninety; Nature Study; Inkspot Staff; Sec. Sophomore Class; office worker.

NILA JAYNE MORRIS

This year's—"She's engaged; she's lovely; she uses Ponds."

Retro, Literary Editor; Band; Orchestra; Girl Reserves; Math. Club; Science Club; Soc. St. Club; Dramatic Club; Inkspot Staff; Quill & Scroll.

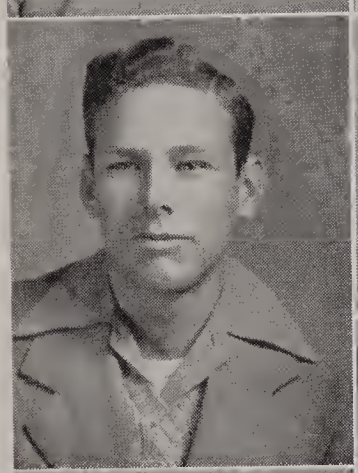

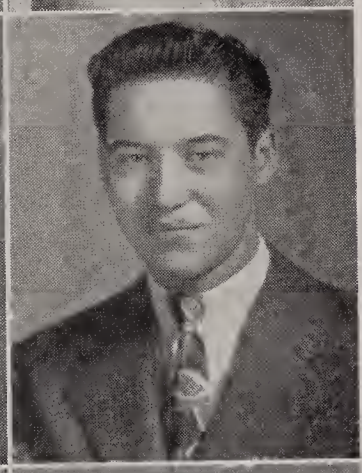

RICHARD L. O'CONNELL

The Fighting Irish

JOHN PARKS

"The Thinker"

Band; Hi-Y; Math. Club; Science Club; History Club, Vice-Pres.; Dramatic Club; Nature Study.

JUNE PERRY

She talks too much. (It's a joke, son!)

Girl Reserves; Dramatic Club; Glee Club.

HELEN PETERSON

"But can she cook?"

Retro; Band; Girl Reserves, Vice-Pres.; Math. Club; History Club; Soc. St. Club; Dramatic Club; Latin Club; Gay Ninety; "Ever Since Eve"; Inkspot Staff; Sec. Junior Class; Nature Study.

JOHN JEROME RABBITT

The Brain

Dance Band; Hi-Y; Math. Club; Science Club; Stud. Council, Sec.; Latin Club; Nature Study; "Ever Since Eve"; Glee Club; Inkspot Copy Editor.

MARY KATHRYN RAMSEYER

"How can you tell?"

Girl Reserves; Glee Club.

VIRGINIA RUTH RAMSEYER

Grinny "Ginny"

Girl Reserves; Glee Club.

BOB REYNOLDS

"Rainbow"

Hi-Y; Math. Club; History Club; H-Club; Printing Staff; Student Manager.

Striving for the . . .

ROBERT E. RICE

"I'm a Shy Guy."

Basketball; Track; Retro, Ass't. Business Mgr.; Hi-Y, Treas.; Math. Club; Science Club, Vice-Pres.; History Club; Soc. St. Club; H-Club, Vice-Pres., Sec.-Treas.; Business Mgr. Jr. Class Play; Inkspot Desk Editor; Winner Navy Day contest; Quill & Scroll.

CHARLES RIDGEWAY, JR.

The VOICE that makes referees turn pale.

Band; Pres. Freshman Class.

MARY E. ROBERTSON

It's a Grand Old Name.

Girl Reserves; Soc. St. Club; Nature Study.

MARCELINE ROBINSON

Hayden Maiden

Girl Reserves; Math. Club; History Club; Soc. St. Club; Dramatic Club; Latin Club; Gay Ninety; Nature Study.

VIRGINIA ROYCE

This year's "printer's devil"

Girl Reserves; Math. Club; History Club; Soc. St. Club; Dramatic Club; Latin Club; Gay Ninety.

MARJORIE JEANNE RUSSELL

Cattle Russeller

Retro, Senior Editor; Girl Reserves; Science Club; History Club; Soc. St. Club; Math. Club; Dramatic Club; Gay Ninety; Glee Club; Inkspot Staff; Sec. Freshman Class; American Legion Contest Winner; Quill & Scroll.

ELEANOR SCHEIDLER

"Personality"

Retro, Bus. Mgr.; Girl Reserves; Science Club; History Club; Soc. St. Club; Dramatic Club; Latin Club; Gay Ninety; Nature Study; Jr. Class Play prompter; Glee Club; Inkspot Circulation Mgr.; Girls' Trio; Quill & Scroll.

LOWELL LEE SCHULTZ

Six Feet—and plenty of him

Hi-Y; Math. Club; Science Club;; History Club; Soc. St. Club; Dramatic Club; Latin Club; Glee Club; Inkspot Staff.

GENE SHADY

"Bo" (and we don't mean the dog)

Basketball; Baseball; Hi-Y, Pres.; Math. Club; Stud. Council; History Club; H-Club; Quill & Scroll.

LACRETTA JOYCE SHORES

"Aren't discharges wonderful?"

Girl Reserves; History Club; Dramatic Club; Nature Study.

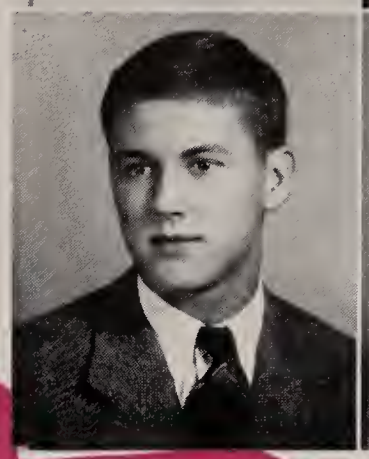

. . . goal of perfection . . .

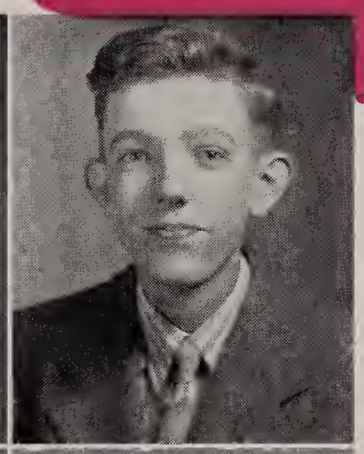

VELEDA T. SILLS

"I wish they'd ventilate the office."

Girl Reserves; Math. Club; History Club; Dramatic Club; Latin Club; Gay Ninety; Nature Study; Office Worker.

STEPHEN SIMMONS

Senior Skyscraper

Retro, Boys' Sports Editor; Hi-Y; Math. Club, Vice-Pres.; Science Club, Pres.; History Club; Latin Club; "Ever Since Eve"; Inkspot Make-Up Editor; D. O.; Quill & Scroll.

RALPH LLOYD SLATER

A locker-leaner

Band; Orchestra; Hi-Y; Nature Study.

MARY LOUISE STIFFLER

"What does 2 plus 2 equal?"

Retro, Art Editor; Girl Reserves, Sec.; Math. Club; Science Club; History Club; Soc. St. Club, Pres.; Dramatic Club; Latin Club; Gay Ninety, Pres.; Nature Study; Inkspot Staff.

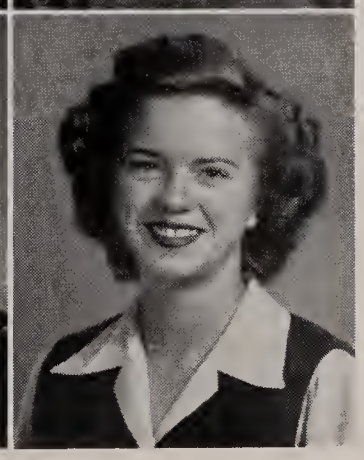

SARA ANN STONE

"Wonder if they'll ever install elevators?"

Nature Study; Glee Club.

DEALIE SULLIVAN

"My Guy's Come Back"

Stud. Council, Pres.; Dramatic Club; Glee Club.

BEVERLY FLORENCE THOMASON

"Symphony"

Retro, Girls' Sports Editor; Girl Reserves; Science Club; Stud. Council; History Club; Soc. St. Club; Latin Club; Gay Ninety; "Ever Since Eve"; Glee Club; Inkspot Feature Editor; Treas. Freshman Class; Quill & Scroll.

RICHARD TRUSSELL

"The Eyes of Texas Are Upon You"

Hi-Y; Stud. Council; History Club; Amplifier's Ass't.

GEORGE WENTZ, JR.

"Margie"

Hi-Y; Math. Club; Science Club; History Club.

ESTER LOU WIKEL

"Typewriter Serenade"

Girl Reserves; Stud. Council; History Club; Nature Study; Inkspot Staff; Office Secretary.

We complete our portrait

MOLLY JO WILES

The "wiles" of some women

Girl Reserves; Stud. Council; History Club; Soc. St. Club; Dramatic Club; Latin Club; Gay Ninety; Glee Club; Student Librarian.

FREDA WOOLARD

"Gee, the days are long."

Glee Club.

PATRICIA JEAN WORKMAN

Don't let her name fool you.

Girl Reserves; Science Club; History Club; Soc. St. Club; Dramatic Club; Gay Ninety; Nature Study; G. A. A.; Glee Club.

JAMES PACE
(not pictured)

"How many legs have I broken?"

Nature Study; Inkspot.

MALCOLM EUGENE TERRY
(not pictured)

Discharged Serviceman

U. S. Navy; 28 months service; high school equivalency exam.

WILLIS ERNEST STRINE
(not pictured)

Serviceman

U. S. Navy; enlisted, 1941; high school equivalency exam.

CLIFFORD LOREN ELLIS
(not pictured)

Discharged Serviceman

U. S. Army Air Corps; Indiana U.; high school equivalency exam.

Gallery of Renown

Esther Naomi Dell

Margaret Martha Dixon

Dora Catherine Elwood

Betty Lou Futrell

Jean Marigold Lanning

Frances Louise McCrum

Rethal Ogareta Moore

June Elaine Morris

John Richard Parks

Robert Edgar Rice

Virginia Beverly Royce

Marjorie Jeanne Russell

Eleanor Ruth Scheidler

Dale Eugene Shady

Stephen Simmons

Mary Louise Stiffler

Dealie Mae Sullivan

Beverly Florence Thomason

Richard Dwight Trussel

Ester Lou Wikel

This honor roll is a compilation based on the records of members of the Class of 1946 up to the close of the first semester of the current year. To be eligible for listing the senior must have an average citizenship standing of not less than A- and a scholastic average of not less than 90 percent.

Grades made during the last semester of enrollment are considered in the determination of the ranking which is recorded on the graduate's permanent record.

Clifford L. Pribble, Principal

Just Modeling

TRANSITION

By "Bev" Thomason and Marjorie Russell

Long ago in '42
A bunch of greenies started through.
A grind so torturous and killing,
We survived to rate top billing.

As sophies we were solid, plus.
Silly, smart, ridiculous.
History, English, geometry, too.
Crew cuts, bangs and bracelets were new.

Class play, banquets and the annual prom
Occupied our time as we slid along.
A little more intelligent, and more refined,
As juniors (so we were defined)!

We sold magazines by the score,
And sold the Retro even more.
1946! Hurray, we're done!
There's been lots of work—and lots of fun.

ALMA MATER

Music—"By the Waters of Cayuga"
Words—By the Neit Club

Hail to you, our alma mater!
Loyal we've been and true.
Through our high school days we wandered,
Now, goodbye to you.
Class plays and dances and basketball, too,
Books and tests to review.
So farewell our alma mater,
High school days are through.

Harmonizing class activities . . .

JUNIORS

Sponsors: Shurleigh Harter, Lawrence Myers.

Officers: Bill McColly, president; Yvonne Andre, vice-president; Anne Harvey, secretary; Madalynn Luzadder, treasurer.

SOPHOMORES

Sponsors: Colon Parks, Ruth Cole.

Officers: Patty Zeek, secretary; Jack Hornbaker, vice-president; Betty Ayres, president; Patty Lange, treasurer.

FRESHMEN

Sponsors: Mabel Fee, George Telle.

Officers: Jack Boyles, vice-president; Virgil Johnson, president; Darlene Risinger, secretary; Pat Reidy, treasurer.

EIGHTH

Sponsors: Mary Ellen Herbaugh, Pauline Huffman.

Officers: Ruth Rawlings, president; Marilyn Williams, secretary; Jane Hughes, treasurer; Max Knoop, vice-president.

SEVENTH

Sponsors: Esther Nesbit, Edith Chalfant.

Officers: Ann Garr, president; Robert Ford, vice-president; Robert Pribble, treasurer; Ruth Overmyer, secretary.

Juniors dream of completing . . .

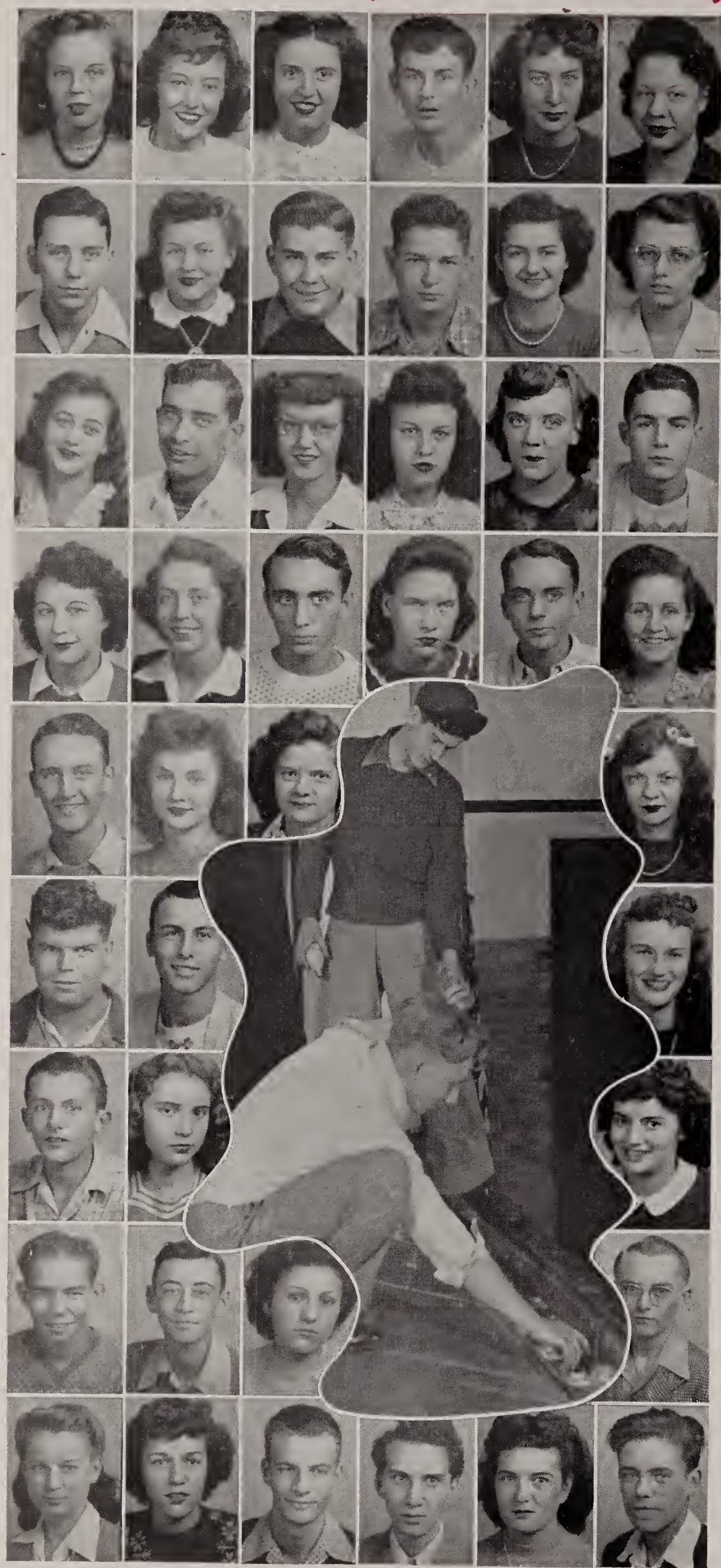

JUNIORS

Row 1: Yvonne Andre, Lottie Ashby, Margaret Ball, George Bennett, Lorraine Bennett, Phyllis Besser.

Row 2: Jack Bickel, Bonnie Boyer, Don Burgess, Leo Carll, Patty Casterline, Fostine Cheesman.

Row 3: Jane Clark, Gene Cook, Roberta Cook, Barbara Cox, Martha Sue Cronin, Virgil Davis.

Row 4: Doris Dodds, Carol Dutro, Ronald Farling, Phyllis Feaster, James Felger, DeNelder Flatter.

Row 5: Thomas Flynn, Joyce Frahm, Ilene Gardner, Jean Gosselink.

Row 6: Fred Green, David Harrison, Anne Harvey.

Do you recognize any of your supposed classmates? You should remember they are the "relics" of the stage-managers, smart, alert, intelligent, co-operative, and brave (?).

Row 7: Bob Hildebrand, Marilyn Huffiman, Jane Johnsonbaugh.

Row 8: Jack Jones, Merlin Jones, Fern Lake, Raymond Lake.

Row 9: Lorena Lambert, Mary Jane Lambiotte, Bill Lamott, Don Linder, Madalynn Luzadder, Duane Lykens.

. . . their high school portraits, while . . .

JUNIORS

Row 1: Ada Markin, Carol Martin, Paul May, Bill McColly, Barbara McVicker, Juanita Michael.

Row 2: Bob Miller, Betty Monroe, Raymond Morris.

Row 3: Gerald Mowery.

All "wolves" present, a driver (Bizz) and a car. From 11:45 until 12:55 (with a ten minute lunch hour, and we're off to (?).

Row 4: Elsie Nipp, Barbara O'Connell, May Ann Payne.

Row 5: Janet Piguet, Mary Lou Pruden, David Rabbitt, Harrietta Randall, Betty Ratliff, George Reidy.

Row 6: John Rosenbaum, Tom Saxon, David Schwartzkopf, Mary Ann Secrest, Bob Shady, Bill Shatto.

Row 7: Patricia Shatto, Virginia Sills, Steve Sims, Dale Snow, Junior Snyder, Junior Taylor.

Row 8: Charles Thinnes, Walter Thrasher, Dick Townsend, Ruth Townsend, Howard Wentz, Harry Wilcoxin.

Row 9: Bob Wilkins, Richard Williams. Larry Willman, Bill Wimmer, Mary Esther Wood, Edgar Wrestler.

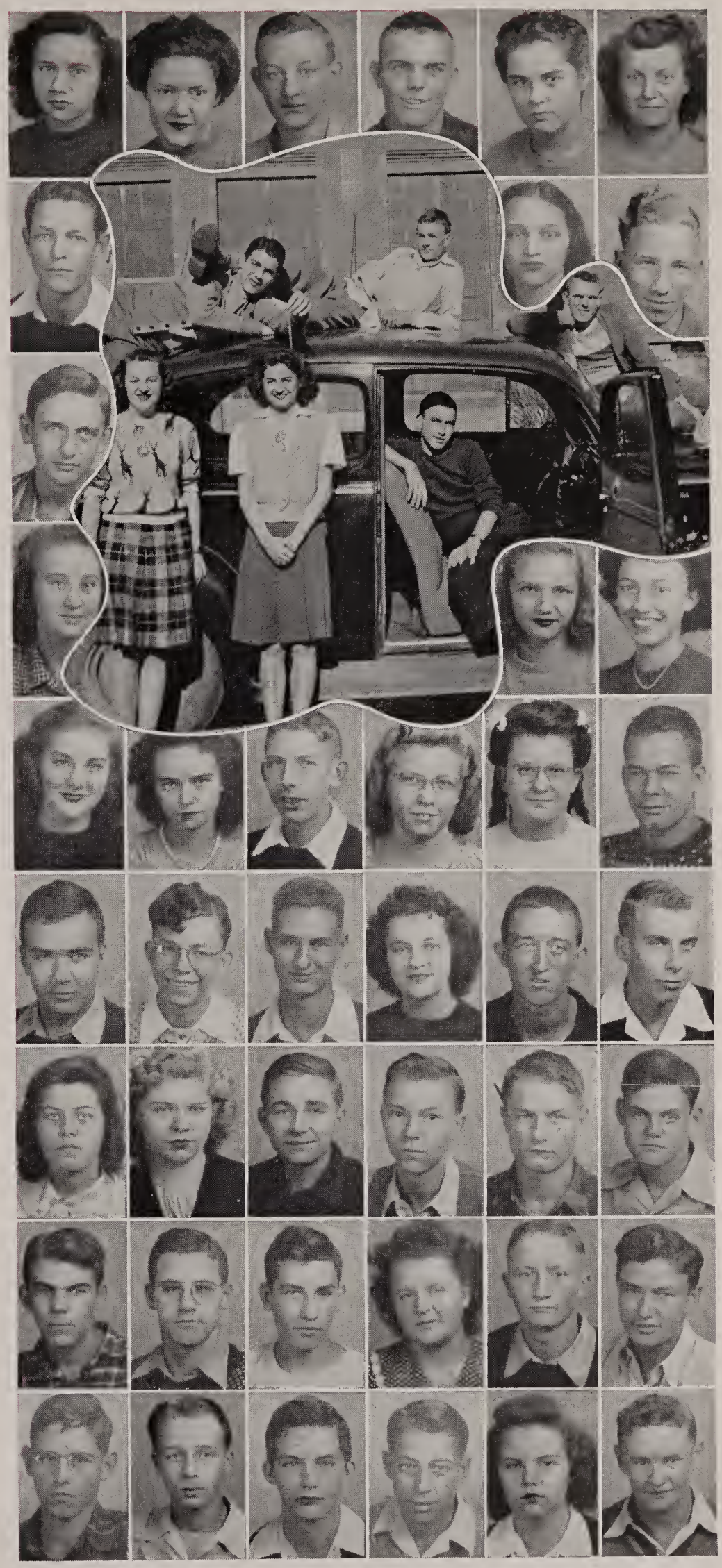

. . . Sophomores rapidly sketch . . .

SOPHOMORES

Row 1: Fern Alexander, Jeanette Alexander, Clarence Atkinson.

When spying on Patty, we are asked, "Would a lady blow bubbles in public?" You can bet the sophomores do if and when they can secure "bubble gum".

Row 2: Betty Ayres, Delilah Baker.

Row 3: Bill Bates, Donnie Beal, Richard Beeson, Francis Bennett, Marjorie Bennett.

Row 4: Bernadette Coulter, Sam Cook, Junior Cook, Bill Cole, Norman Cortwright, Julia Cooper.

Row 5: Emma Jean Clendenin, Chester Cavanaugh, Harry Cain, Ted Besser, Betty Crain, Bill Creager.

Row 6: Bill Crouse, Virginia Dilly, Gene Elliott, Mary J. Elliott, Mary Katharine Elliott, Gene Farling.

Row 7: Joan Fields, John Flynn, Bonnie Ford, Richard Ford, James Fulton, Anna Funk.

Row 8: Dean Gosnell, Patty Hayes, Lynn Hile, Jack Hornbaker, Ruth Hornbaker, Gene Howard.

Row 9: Wayne Hutson, Ralph James, Dick Jones, Norma Jones, Bob Kellogg, Eugene Kile.

. . . and blend theirs--and . . .

SOPHOMORES

Row 1: Forrest Kimmel, Bonnie Kirkwood, Mary Knoop, Dorothy Kravis, Susan Ladd, June Landaker.

Row 2: Betty Landis, Joanne Landis, Edsel Langdon, Patty Lange, Dallas Leist, Margaret Lynn.

Row 3: Jack Luellen, Jack Lytle, Alberta McCrum, Betty Moreland, Rosalie Murray, Patty Parkinson.

Row 4: Fred Patterson, Charles Price, Gene Rains, Bill Roderick, Irene Rouse, Dick Runyon.

Row 5: Helen Santilli, Joan Shatto, Ann Shoup, Janet Shrock, George Shrock, Gerald Snider.

Row 6: Clyde Suite, Joe Sumwalt, Beverly Thornburg, John Townsend, Burl Tucker, Joan Twibell.

Row 7: Carl Van Horn, Robert Van Horn, Lucille Wentz, Mary Whitaker, Bob Wikel.

Row 8: Katherine Williams, Jack Wishon.

Poor kids! They don't realize what the future holds for them, but when the "old members" of Hi-Y finish with them, they'll know what has happened.

Row 9: Thelma Woolard, Patty Zeek.

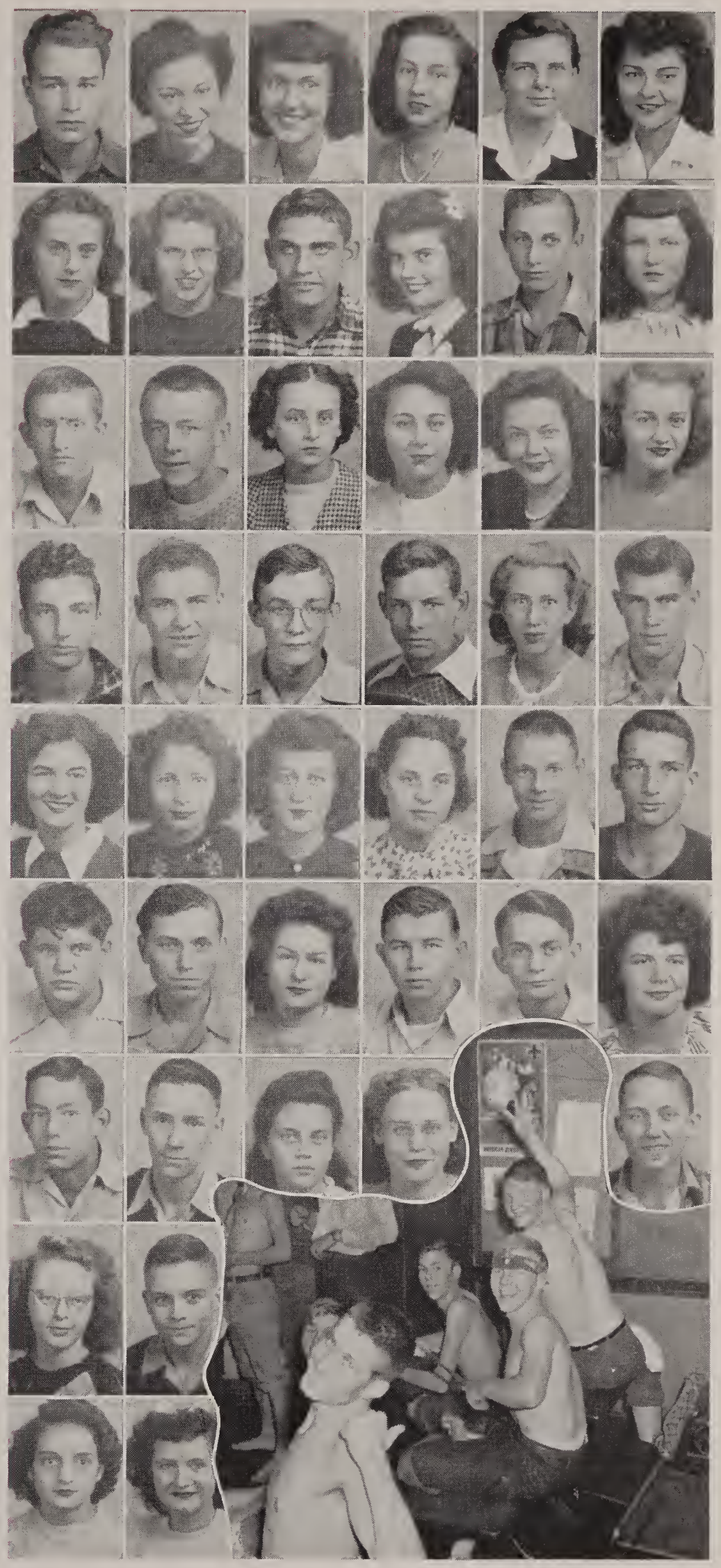

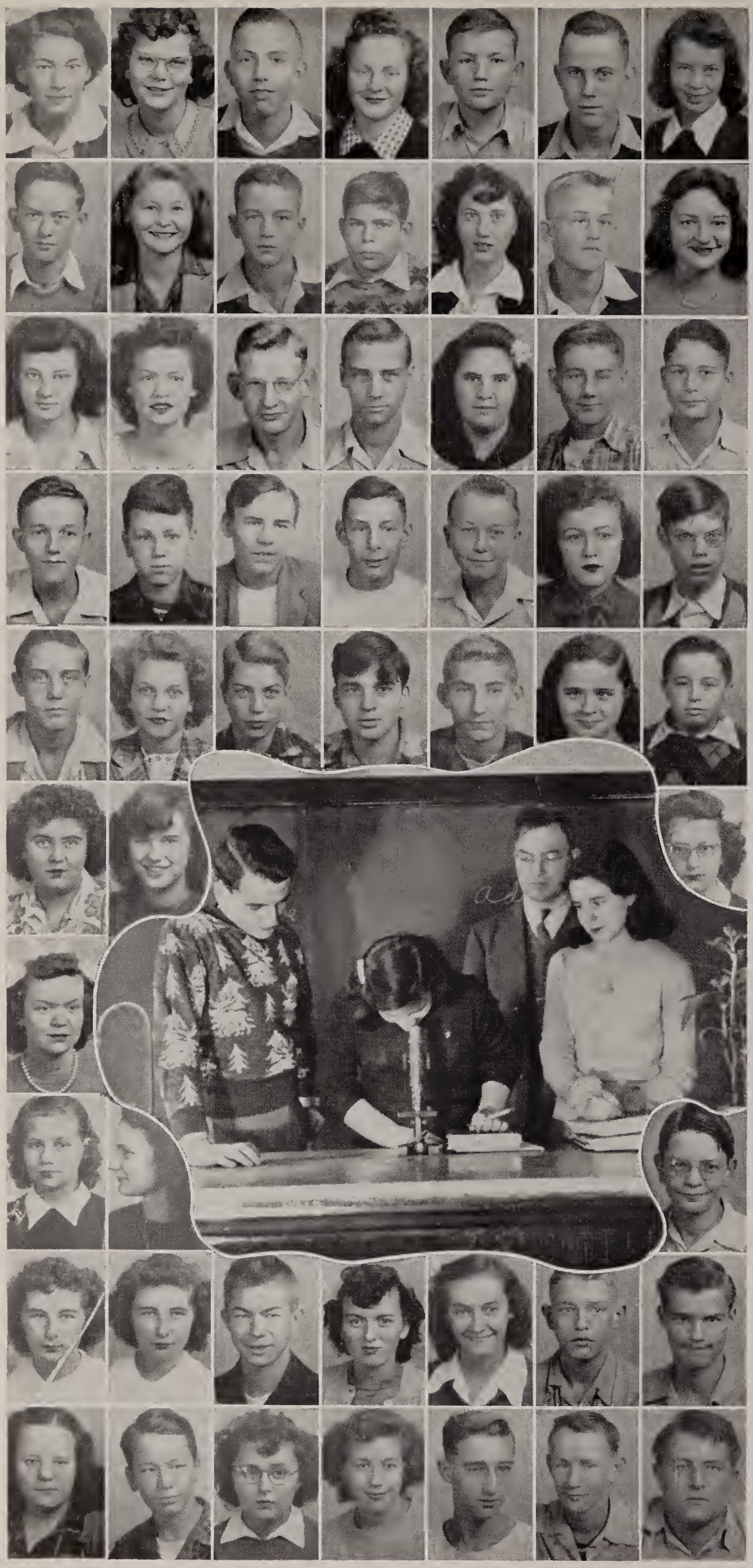

. . Frosh begin a

FRESHMEN

Row 1: Iris Ahrens, Bernice Ayres, James Bantz, Zella Bantz, Robert Beeson, Cliff Bell, Marilajean Bennett.

Row 2: Logan Bergdoll, Wanda Blakely, Jack Boyles, Herbert Bridges, Joy Brown, Tom Brown, Jean Buffenbarger.

Row 3: Pat Carder, Greta Carpenter, Jack Chaney, John Cline, Rosemary Conner, Ronnie Coons, Bradley Crawford.

Row 4: Richard Creamer, Joseph Cronin, Bill Cunningham, Bill Davis, John Dixon, Ruby Dodds, Robert Drake.

Row 5: Jack Felger, Wava Jean Ford, George Fulton, Art Gadbury, John Gadbury, Juanita Gardner, Donnie Garver.

Row 6: Helen Harless, Ann Herbaugh, Connie Hildebrand.

Row 7: Joan Hiser.

One never knows, but in this freshman class of biology there may be one of the greatest persons ever—to leave Hartford City High School.

Row 8: Bonetha Houseman, Patty Huston, Stuart Hyde.

Row 9: Janet Johnson, Jeanette Johnson, Virgil Johnson, Betty Jones, Donna Kellogg, Dick Kimmell, Harry Kimmell.

Row 10: June King, Richard Kinser, Lois Lake, Julia Lambiotte, Nathan Landaker, David Landis, Robert Lawrence.

picture for which . .

FRESHMEN

Row 1: June Lawrence, Charles LeValley, Ann Louis, Bettty Licht, Mary Lou Lyons, Anna Louise McIntire, Rosemary McKee.

Row 2: Belva Markin, Ernest Medler, Bob Meredith, Marietta Miller, Shirley Monroe, Beverly Morrical, Donel Morris.

Row 3: Bonnie Needler, Joan Norris, Janet Overmeyer, John Pattison, Tom Pattison, Joan Payne, Carol Perry.

Row 4: Dick Poivre, Margaret Ramseyer, Ann Rawlings, Pat Reidy, Patty Reynolds, Darlene Risinger, Von Ritenour.

Row 5: Donald Rumbaugh, Margaret Sapp, Carl Saunders, Dick Saxon, Dan Schwartzkoph, Patty Jo Schuller, Dean Shaw.

Row 6: Patty Shaw, Jack Siders, Ora Lee Snyder, Wanda Sparks, Russell Stanley, Jr.

Row 7: Doris Sthrome, Nancy Stiffler.

Don't be alarmed, because when these boys really finish with this wood you'll never recognize it—for in the end they will have chests, stands, and shelves.

Row 8: Bob Stone, Mary Ellen Stroble.

Row 9: John Stout, Frances Suite, Max Sumwalt, Jack Thinnes, Robert Thrasher, Patricia Tomlinson, Nedra Townsend.

Row 10: Robert Van Gordon, Vivian Van Gordon, Dick Wert, George Willman, Robert Wine, Doris Woodard, Wendel Woolard.

Eighth Graders . .

EIGHTH GRADE

Row 1: Patty Albright, Annabelle Alexander, Margaret Amos, Marjorie Arbuckle, Alan Baker, Sue Bantz, Ruth Ann Bailey.

Row 2: Esther Bates, James Bates, Barbara Boxell, Norma Boxell, Peggy Brock, Charles Brown, Joyce Campbell.

Row 3: Don Carmichael, Jeanne Cheney, Joy Cook, Vaughn Cook, Nilah Sue Coons, Joyce Cooper, Clyde Crimmel.

Row 4: Sandra Daisley, Eleanor Dell, Bernice Doty, Patricia DuBois, William DuBois, Bob Dudleston, George Emshwiller.

Row 5: Charlotte Feaster, David Gates, Wanda Goff.

From the looks on these faces, who do you suppose would let a dog enter the school building against visiting hours—the eighth graders?

Row 6: Bill Goldsberry, William Gosselink.

Row 7: Peggy Hayes.

Row 8: Carla Hildebrand, Leona Holsten, Ruth Hood, Janet Hopkins, Harold Huffman, Julia Huffman, Jayne Hughes.

Row 9: Joyce Johnson, James Johnson, Barbara Kimmel, Barbara Kirkpatrick, Jackie Kirkwood, Max Knoop, Harold Leech.

Row 10: Robert Liniger, Jack Lord, Richard Lord, Jean Mabbit, William Mabbit, David Mahorney, Betty Markin.

. . gather tools and

EIGHTH GRADE

Row 1: Janalee Martin, Bill May, Tom McCrum, Bob McDermit, Juanita McDonald, Ruth Miller, Marilyn Meyers.

Row 2: Alyce Norton, Frances Oswalt, Norma Overmeyer, Joan Patterson, David Pierson, Anita Pownall, Marion Pruden.

Row 3: Bonnie Pursiful, Ruth Rawlings, Jeannine Reasoner, John Reasoner, Ladonna Redding, Jack Reynard, John Rice.

Row 4: Frances Ritenour, Gene Robinson, Bill Shady, Doris Shady, Carolyn Shreck, Fred Sills, Beverly Sinclair.

Row 5: Alda Slater, Rhoda Slater, Bob Smith, Janet Smith, Mary Ann Smith, Nancy Snider, Dale Snyder.

Row 6: Bill Stone, Martha Stone, Ann Sullivan, Paul Sullivan, Leugene Terhune, Nancy Thomas, Lois Ann Tucker.

Row 7: Ronald Uptegraft, Doris Van Horn, Tom Wagner, George Wallace, Betty Jean Warren, Joan Wentz, Bill Wilcoxon.

Row 8: Marilyn Williams, Donald William.

We wonder whether these eighth graders haven't learned or whether they really are eager to get inside. Whichever — they'll learn by and by.

Row 9: Barbara Wishon, Eugene Woolard.

Row 10: Jacquelin Wright.

Seventh Graders . . .

SEVENTH GRADE

Row 1: Sue Aherns, Zeddie Alexander, Joyce Atkinson, John Ayres. John Baker, Jack Bates, Bill Beeson.

Row 2: Eddie Bell, Joan Bell, Drusilla Bennett, Marilyn Bennett, Madeline Blankenbaker, Janet Brady, Chester Brock.

Row 3: Marilu Carson, Kaye Casterline, Lewis Cavanaugh, John Cheesman, Betty Crawford, Clara Creamer, Janice Crockett.

Row 4: Jack Denton, Max Dilly, Mary Doty, Walter Elliott, Gerald Emshwiller, Barbara Futrell, Roger Frazier.

Row 5: Barbara Foster, Robert Ford, Margaret Ann Felger, Dannie Garrett, Gail Carr, Ann Garr, Faith Gadbury.

Row 6: James Gadbury, Jack Gilland, William Green, Sue Hahnert, James Hardwick, Barbara Hiatt, Robert Hammond.

Row 7: Betty Hendricks, Valerie Hollis, Jacqueline Hornbaker, June Hornbaker, Patty Jamison, Bill Jones, Bob Jones.

Row 8: Tom James, Donna Kemp, Troy Kimmel.

We wonder what they'll do for entertainment when the snow melts. Snowballing seems to be great fun for both friend or foe—at least it appears that way.

Row 9: Philip Kingsley, Gale Kirkwood.

Row 10: Marjorie Lawrence, Carol Knoderer, Bob Kravis, Forest Lake, Virginia Landaker.

. . . hopefully plan

SEVENTH GRADE

Row 1: Franklin Leist, Max Lennon, Charles Leslie, Norma Jean Lysinger.

Row 2: Barbara Maddox.

Little do they realize just how fortunate they are—just think how "swell" it would be to know that you could start all over again in the seventh!!

Row 3: Junior Malott, Betty May, James McClain, Reba McCullen.

Row 4: Kenneth McGeath, Barbara McGriff, Phyllis Morris, Byron Murray, Karleen O'Connell, Ruth Ann Overmyer, Milton Parks.

Row 5: Marijo Peterson, Floyd Pierson, Lloyd Pierson, Joe Powell, Robert Pribble, Arbutus Randall, Forrest Randall.

Row 6: Vera Jean Ramseyer, Ronnie Richards, Helen Richardson, Eddie Robbins, Bob Roderick, Jim Runyon, Allan Scott.

Row 7: Wanda Schuller, Madonna Schultz, Jerry Shaw, Dale Sills, Gerald Slater, Billie Schwartzkopf, Marilyn Schwaner.

Row 8: Francis Smith, Juanita Smith, Jack Smith, Don Snyder, Judy Snyder, James Sorenesen, Tom Stanley.

Row 9: Floyd Stephenson, Bill Stroud, Carol Toby, Joanna Townsend, Julia Ann Tritch, Ronny Tucker, James Walker.

Row 10: Rebecca Ward, Roxie Warren, Velma West, Beverly Williams, Wanda Wilson, Tom Winder, Linnie Wyatt.

Peering into an artist's world

MID-YEAR SEVENTH

Row 1: Jacqueline Amos, Phyllis Dodds, Geraldine Shatto, Rosie Garrett, Helen Shatto, Patty Ward, Carolyn James, Carolyn Williams.

Row 2: Mary Alice Shoup, Harry Croy, Lewis Cavanaugh, Billie Beeson, Gail Hornbaker, Darrell Gardner, Ronald Arbuckle, Wanda McCollum.

Row 3: Lowell Daisley, Bob Carmichael, Thomas Whiteside, Richard Dick, Richard Pickering, Walter Elliott, Lloyd Pierson, Joe Powell.

Row 4: Edgar Jones, Robert Jones, Gene King, Ray Townsend, Forest Randall, Francis Brock, Carl Hammond, Jerry Scott.

Classroom Sketches

And just imagine, the Frenchmen think the English language is complicated! Oh well, just what has Boyer or Hildegarde got that we haven't got? Besides, it does give one a certain feeling of superiority to rattle off a few French phrases to his classmates once in a while.

English class offers to its pupils a new and decidedly different interpretation of the Mother language, which is based entirely on rules—and exceptions—and on an equal amount of do's and don't's. But, incidentally, the student's own interpretation is sometimes in the advanced stages and can be cured only with drill—and plenty of it!

Anyone can tell you who discovered America. But the progressive person must also know the date. That is why Hartford Hi offers to its students a two-year course in history, covering not only America's discovery but everything from what the first man ate for supper to Dewey's defeat for the presidency.

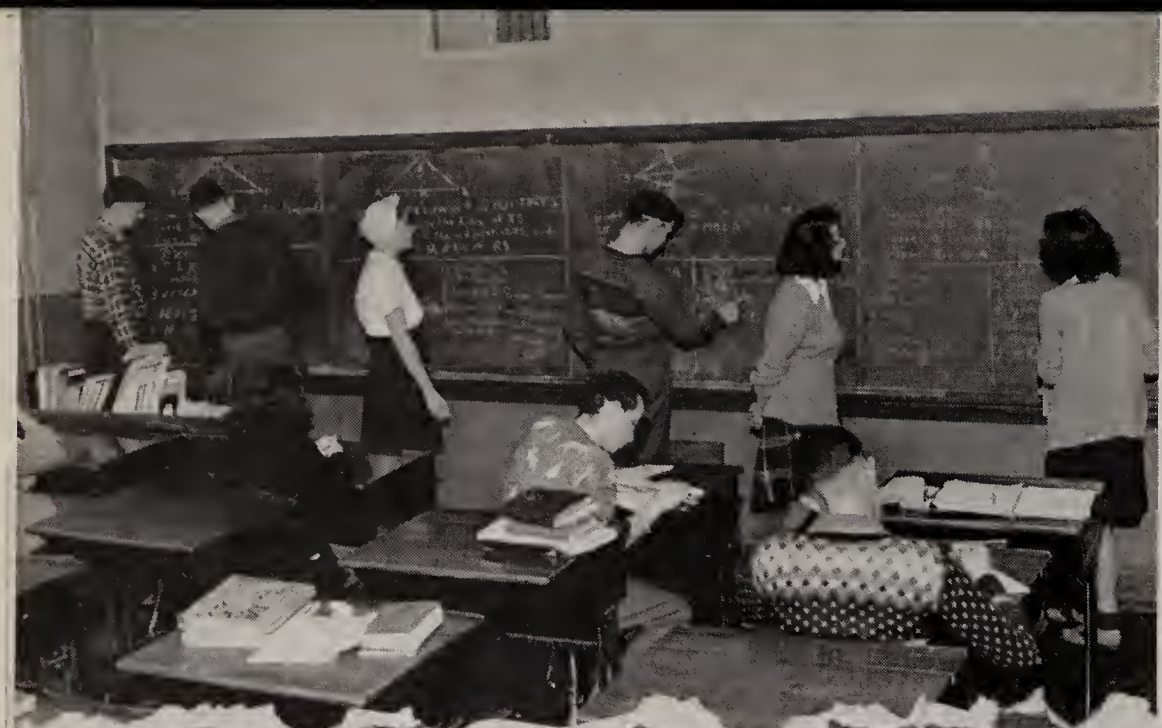

It takes only two semesters of geometry class to make those happy-go-lucky sophomores appreciate the finer points of higher education. Amid quadrangles, circumferences, rectangles, S A S equals S A S, and "Notebooks due tomorrow", the student emerges to prove to the world that any three-sided figure is a triangle.

Good old lab—the dessert of the chem course! It's where our junior scientists gather to explore that scientific world of liquids and crystals . . . where the Bunsen burner holds the spotlight and the creator of the most unique odor or explosive holds the envy of his fellow classmates.

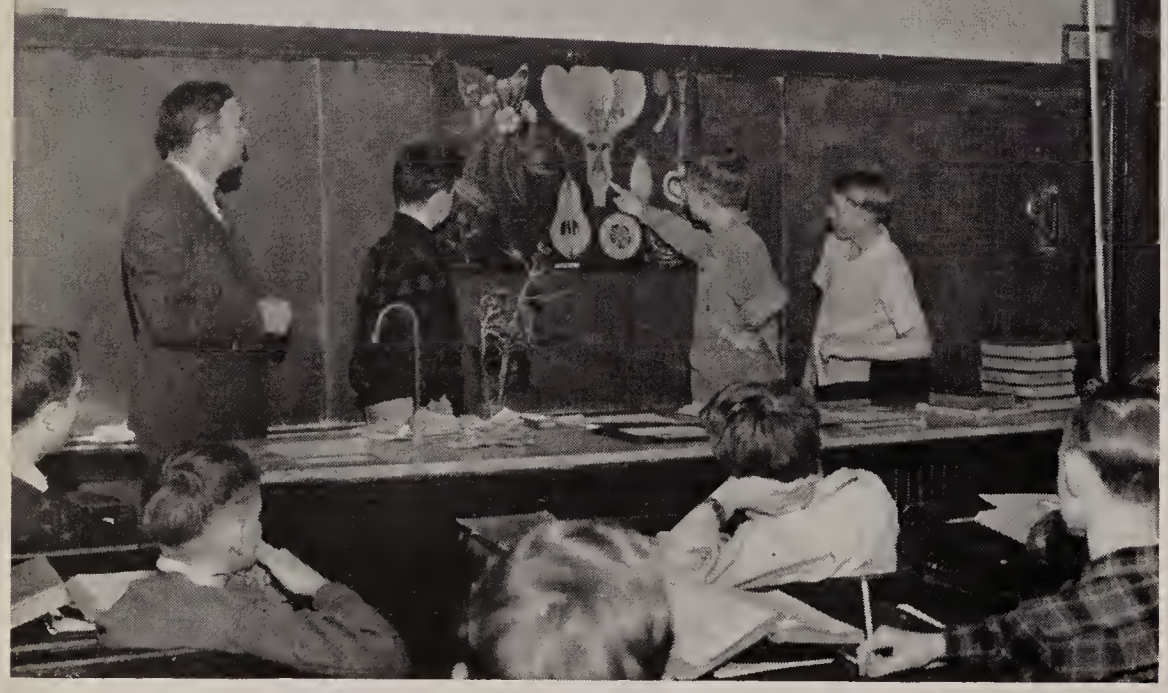

Ah, biology! That's the class where the freshmen are the privileged characters involved. With their eager minds (not yet worn by the more rugged years of school life), they search for the answer to such puzzling questions as just exactly how the corn borer got here from Hungary.

As necessary to the picture . . .

. . . as a brush to the artist

Under the supervision of Mr. Robert Austin these boys are getting their training for post-high school vocations. Running a lathe, making moulds, doing foundry work, reading, and making blue-prints—all these experiences will help our "men of tomorrow" to be better equipped for the future.

Home Ec is one class that involves all of Hartford Hi's 760 students for at least twice a week. The feminine chefs start mixing some of Mother Nature's products in an attempt to master the art of cooking. Then the fumes start drifting through the building ranging from odors of toothsome cakes to burned spaghetti. There's no escaping.

Wood shop offers its opportunities to any student who desires a view of the carpenter's life. With hammer in hand and confidence in self, the pupil starts his way through a course which provides, as its finished product, a worth-while hobby or an interesting profession.

"Johnny" and his mechanical drawing class reside in a secluded room amid T-squares, rulers, and those fascinating desks with the high stools. Perhaps you have peered through a window to be rewarded with the sight of a small boy wrestling with an exceedingly large blueprint of maybe some home of the future.

Everyday about 1:05 familiar tunes start floating through the halls and weave their way through shorthand dictation, whispering conversations, and the pounding feet of the gym class. All the melody can be traced to room 38, two pianos, a score of girls and Miss Nesbit.

Learning by sight. They say this is the newest thing in education. So about once a week the students gather in dimly lit study hall to see their favorite history, health, or science story re-enacted, while they leisurely look on. Let's have more of these modern conveniences.

Numerous studies combine to give . . .

. . . a worthy contribution

"Limey", as Mr. E. L. Brittan is affectionately called by his future "philharmonic members", has really succeeded in smoothing out the squeaks and flats in his bands. The finished product has been the pride of HCHS throughout the year at concerts, at basketball and football games, and at graduation exercises.

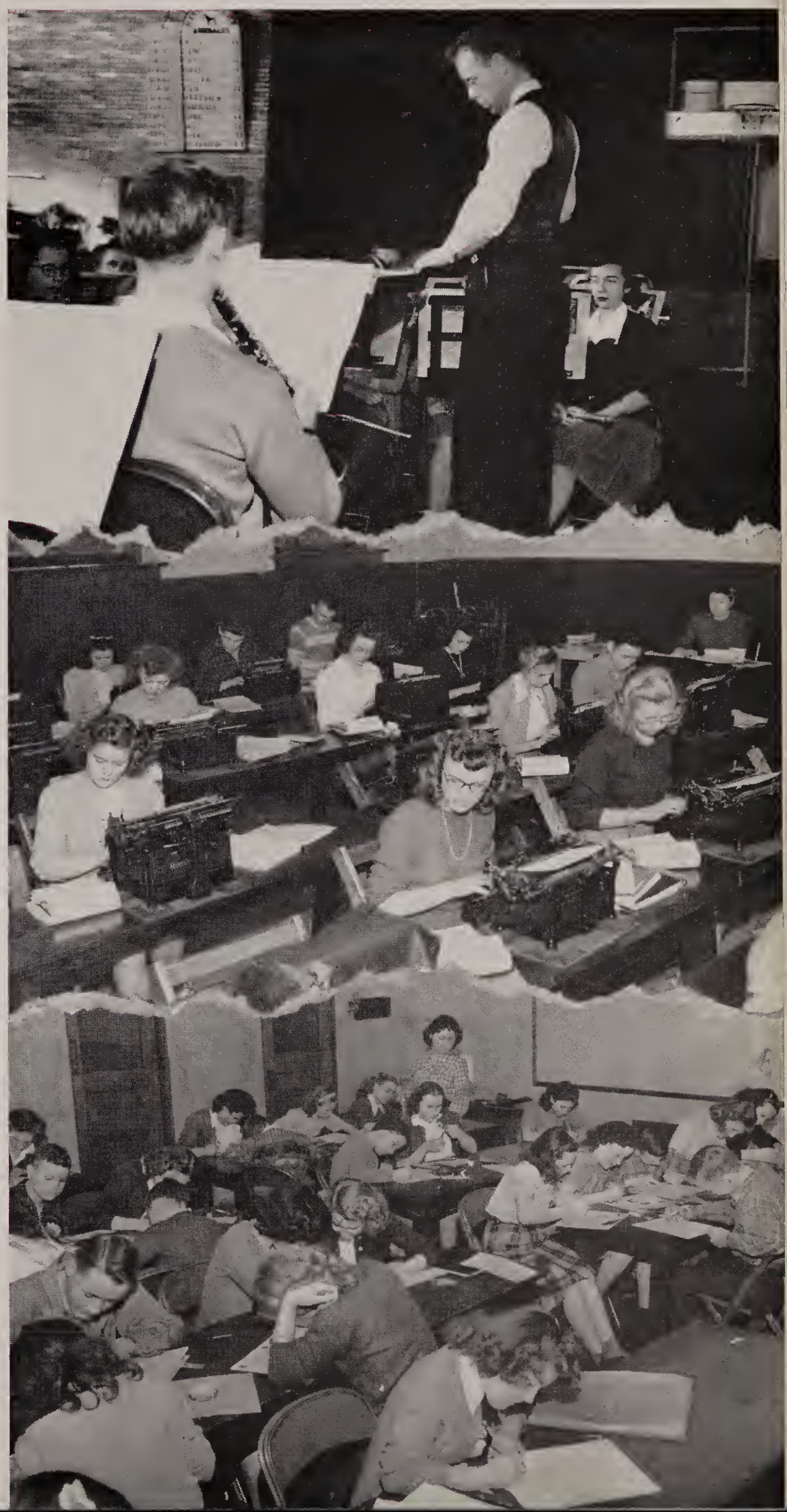

If you have an energetic mind, a set of muscular fingers, and the ability to distinguish your bell from 30 others, you have the makings of a typist. Once you've mastered the fundamentals and your fingers become accustomed to their daily workout, you are ready for the accuracy and speed tests. Some fun!

A picture no artist can paint! But just ask our art class and they can paint it. Although the works of the Masters are indeed considered great, some of the pictures our art class turns out will never be forgotten. Just assemble paint, a poster, some students, Miss Willman. Presto—a masterpiece.

An intense physical education program was carried out this year, and, despite the groans and gripes of both boys and girls, it has really benefited all who participated.

In recent years, a physical fitness program has been conducted for the boys five days a week. These classes, which are supplemented by the regular physical education course, include intense calisthenic drills, track running, basketball, football, baseball, boxing, wrestling, tumbling, and other exercises to build strong bodies.

As for the girls, although their program is not quite so rugged as the boys', they still put a lot of effort and enthusiasm into calisthenics, volleyball, tumbling, basketball, soccer, softball, and dancing, all of which help to develop their co-ordination (so they say).

Body art---acquiring vitality . . .

DIVERSIFIED OCCUPATIONS

Row 1: Virginia Ramseyer, Bill Crouse, Virginia Royce, Ralph James, Dealie Sullivan, Steve Simmons, Ruby Bell, Harold Miller, Mary Ramseyer.

Row 2: Maxine Michael, James Felger, Esther Wikel, Howard Wentz, Dessa Florence, Gene Cook, Dora Elwood, Esther Dell, Mr. Myers.

Row 3: Junior Gilbert, Frances McCrum, Nilah Jane Morris, Betty Futrell, Marceline Robinson, Rosemary Collins, Evelyn Green, Helen Peterson, Clyde Allmon.

Art in two parts

"Something new has been added"—say the hard-working D. O. members as they glance at their assignment sheets. "You lucky guys!" This from their envious classmates as they see the "working class" depart for their various jobs at all hours of the day.

"Were you at work?" asks Mr. Myers when you bring the excuse for yesterday's absence from school to activity. Yes, it's fun—but it's work, too. (Yeah, but you get paid!)

LAWRENCE MYERS
Supervisor

A vital element . . .

SENIOR BAND

Row 1: F. Kirkpatrick, M. Dixon, P. McCune, M. Secrest, S. Monroe, C. Hildebrand, B. Needler, J. Johnson, J. Johnson, R. McKee.

Row 2: K. Williams, T. Flynn, E. Medler, S. Hyde, B. Ayres, P. Huston, J. Chaney, L. Lambert, A. McIntire, F. Sills, D. Risinger, A. Rawlings, C. Hildebrand, L. Lake, F. Cheesman.

Row 3: F. Suite, J. Hiser, B. Licht, M. Jones, B. Lamott, R. Farling, T. Church, J. Boyles, R. Lake, B. Hildebrand, A. Harvey, D. Jones, G. Farling, B. Davis, R. Coons, T. Brown, G. Kile, M. Knoop, G. Leech, J. Wright, G. Wentz, J. Hughes, J. Alexander.

Row 4: G. Fulton, J. Johnston, C. Saunders, M. Felger, M. Amos, J. Bates, D. Lykens, C. Suite, C. Ridgway, B. Bates, J. Hornbaker, L. Slater, V. Ritenour, N. Cortright, H. Miller, P. May, D. Rumbaugh, D. Johnsonbaugh, E. Langdon, F. Knoderer, J. Cook, D. Rabbitt, N. Morris.

Row 5: J. Landaker, B. Boyer, A. Shoup, W. Roderick, J. Frahm, E. Dell, M. Ball, Y. Andre, B. Cox, L. Ashby, F. Lake, I. Gardner.

The senior band, composed of 74 members, is a musical organization dedicated to the purpose of creating a desire in students to express themselves through music. It develops a sure sense of rhythm, accuracy, and an altogether broader musical horizon.

During the intermissions of the basketball games held in our gymnasium, the band presented the score of martial numbers and also entertained the fans with a few popular tunes.

On February 6, 1946, the senior band presented a program designed to inform the public of its progress and to raise money to meet the expenses of the band.

The apex of the musical progress of the band was the performance at the baccalaureate and commencement exercises in May.

JUNIOR BAND

Row 1: T. James, C. Leslie, C. Crimmel, P. Smith, F. Hile, E. Mahin, M. Felger, L. Johnson, M. Schwaner.

Row 2: B. Duddleston, J. Lewis, B. Burns, C. Herbaugh, N. Bonham, J. Johns, B. Rawlings, J. Chaney, E. Bantz, S. Daisley, C. Knoderer, J. McClain.

Row 3: G. Anderson, G. Kirkwood, B. Maddox, R. McCallum, M. Nottingham, R. Dodds, D. Reynolds, B. Willman, S. Roderick, J. Herbaugh, J. Ayres, V. Cook, D. Mahorney, S. Sills, G. Leech, J. Wright, J. Lake, P. Uggen.

Row 4: R. Pickering, L. Daisley, K. Casterline, J. Gilland, B. Lake, E. Robbins, B. Mabbitt, A. Baker, V. Ritenour, J. Bates, C. James, B. Markin, I. Ahrens, N. Berrier, L. Redding, K. McGeath, M. Peterson, J. Bailey.

. . . bringing pride and pleasure

Mr. Brittan continued this year as the competent conductor and instructor of the school instrumental program. The responsibility of preparing the senior band for its public appearances, developing the junior band into the basis of a coordinate musical group, and the training of the grade school students as future band members is his—and he is doing a fine job.

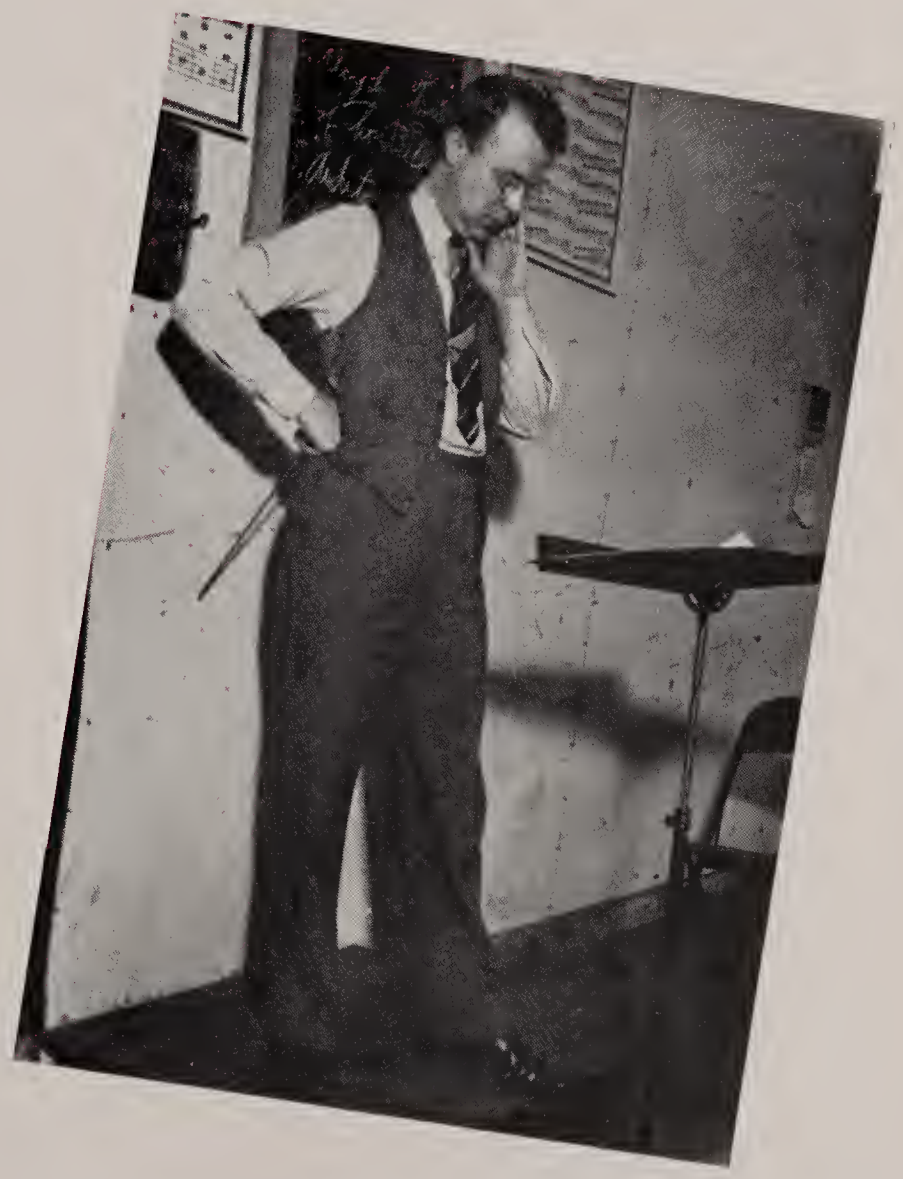

Creating a vocal picture

GLEE CLUB

Row 1: M. Dixon, A. Slater, J. Wright, R. Barley, W. Goff, A. Herbaugh, J. Lewis, J. Campbell, N. Coon, B. Wishon, J. Cook, P. Brock, F. Oswalt, D. Risinger, Z. Bantz, W. Sparks, N. Townsend, M. Miller, J. Overmyer.

Row 2: J. McDonald, V. Landaker, M. Lawrence, E. Dell, D. Shady, D. Van Horn, B. Boxell, J. Smith, L. Holsten, B. Needler, S. Monroe, J. Gosselink, M. Secrest, P. Casterline, J. Frahm, I. Gardner, M. Wood, G. Carpenter, J. Norris, M. Stroble, B. Morrical, M. Bennett.

Row 3: C. Townsend, B. Jones, R. Hood, J. Wentz, B. Crawford, M. Stone, S. Daisley, T. Redding, J. Hopkins, V. West, A. Randall, J. Cooper, M. Bennett, P. Lange, J. Johnsonbaugh, B. Landis, M. Sapp, J. Lambiotte, J. Brown, T. Wentz, J. Cooper, B. Kimmell, M. Arbuckle, Miss Nesbit.

Row 4: M. Amos, B. Hendricks, J. Atkinson, B. Forester, R. Warren, J. Tritch, C. Knoderer, M. Schwaner, B. Williams, J. Keicher, I. Rouse, J. Michaels, C. Dutro, P. Fear, B. Ratliff, P. McCune, E. Dell, P. Mahorney, P. Feaster, G. Michael, J. Smith, B. Hiatt, E. Scheidler, R. Moore.

Row 5: N. Boxell, J. Crockett, C. Tobey, M. Blankenbaker, B. Futrell, J. Hornbaker, R. Miller, P. Albright, J. Edwards, J. Townsend, R. Ward, M. Carson, C. Creamer, N. Lysinger, M. Schultz, M. Felger, F. Gadbury, B. Houseman, V. Van Gorden, B. Markin, B. Thomason, A. McIntyre, J. Overmeyer.

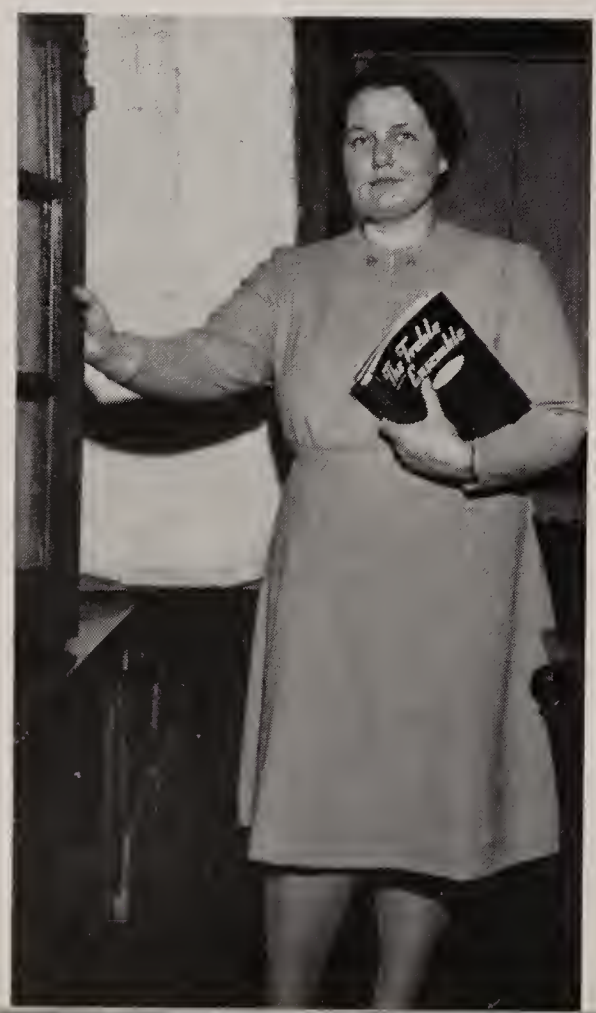

Interest in Miss Esther Nesbit's classes in the sectional practice of the Girls' Glee Club and also her music classes in the three grade schools are maintained by her patience, charm, and helpful attitude.

The main project in her work is the presentation of the Glee Club at the Baccalaureate and Commencement Exercises in May. Each spring, the Girls' Glee Club reaches its apex and presents at these annual events a program consisting of several numbers that are chosen for their harmony, public interest, and appropriateness for the occasion.

The Girls' Glee Club has a representation of all four senior high classes and also a few ambitious students from the junior high.

ESTHER NESBIT
Supervisor

NATURE STUDY

Row 1: B. Crawford, F. Knoderer, F. Lake, R. Coons, G. Carpenter, B. Stone, B. Needler, G. Fulton, B. Houseman, J. Hiser, F. Suite.

Row 2: Mr. Parks, D. Risinger, J. Johnson, C. Hildebrand, R. McKee, J. Johnson, A. Rawlings, A. Herbaugh, M. Lyons, I. Ahrens, J. Lambiotte, B. Licht.

Row 3: R. Beeson, T. Pattison, T. Brown, R. Wine, J. Boyles, J. Cronin, P. Carder, J. Norris, G. Wentz, J. Dixon, Z. Bantz, H. Bridges.

Row 4: S. Hyde, R. Drake, P. Maddox, C. LeValley, J. Bantz, J. Felger, C. Willman, R. Stanley, Jr., D. Schwarzkoph, J. Overmyer, B. Morrical.

Officers: (lower left): Joan Norris, secretary; Ronnie Coons, vice-president; Jeanette Johnson, treasurer; Jack Boyles, president.

Merging nature's panorama

"It has to be a leaf! How could a blade of grass grow on a tree?" And another Louis Pasteur, or Curie —or someone—sails triumphantly down the deductive paths of biology. Did you ever dissect a frog or see how a grasshopper works? Ah-ha! But you would, were you in our ol' Ma Nature's Wednesday-morning-once-a-month Study Club!

Chief microscope-gazer is Mr. Parks—and all the little microbes (investigators) are members of the biology classes.

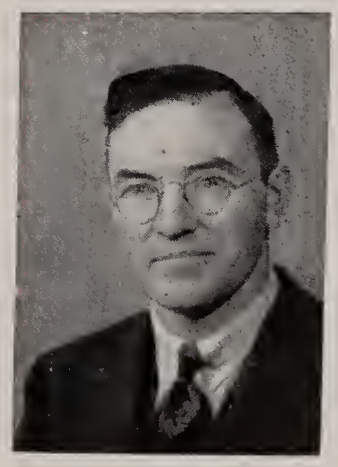

COLON PARKS
Sponsor

HISTORY CLUB

Row 1: G. Cook, D. Burgess, P. Parkinson, A. Harvey, B. Mooreland, P. Zeek, R. Murray, K. Williams, E. Ayres, H. Santilli, M. Knoop, B. Kirkwood, J. Shrack.

Row 2: C. Allmon, G. Mowery, J. Lytle, B. Cox, L. Ashby, J. Cooper, J. Alexander, A. Markin, I. Rouse, D. Kravis, J. Shatto, P. Lange, M. Dubois, J. Clark, R. Williams.

Row 3: L. Williams, B. Shatto, R. Farling, M. Jones, T. Saxon, I. Gardner, Y. Andre, D. Williams, M. Luzadder, S. Cronin, P. Shaw, N. Stiffler, V. Dillie, T. Woolard, J. Piguet, C. Dutro.

Row 4: J. Rosenbaum, B. Shady, T. Flynn, D. Rabbitt, J. Cook, R. Beeson, W. Thrasher, H. Wentz, D. Snow, C. Suite, M. Huffman, D. Williams, V. Sills, B. Ratliff, J. Michael, P. Besser.

Officers: (lower right): Ann Harvey, secretary; Patty Parkinson, treasurer; Betty Ratliff, vice-president; Gerald Mowery, president.

RUTH COLE
Sponsor

Past! Did Columbus discover America in 1492—or was that when Caesar ruled Rome? No,—it was not when the Declaration of Independence was signed! That was in 1865! . . . What's an event in history that I can answer roll call with? Oh! I know—July 26, 1928! What's that? Why, that's when I was born!

And this is why History Club sponsors grow gray.

History lends a rustic touch while . . .

Civic influences add distinction

"Merry Christmas, chillun. Sorry I'm late, but I had a meeting with so-and-so from thus-and-such and I just couldn't get here a bit sooner!" Mr. Erne smiles sweetly. Of course he is forgiven (would you believe it, there are times when he forgets and doesn't come at all!). A select club for those "dignified" seniors who are members of economics and civics classes only, the organization meets one Wednesday each month—if the members 'member.

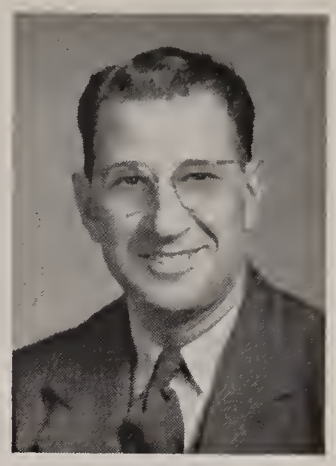

JUDSON ERNE
Sponsor

SOCIAL STUDIES

Row 1: M. Cheney, M. Robertson, M. Stiffler, J. Claytor, J. Lanning, M. Dixon, J. Gough, H. Peterson, P. McCune, M. McKee.

Row 2: E. Scheidler, L. Compton, P. Mahorney, B. Futrell, P. Workman, M. Wiles, R. Collins, M. Robinson, N. Morris, M. Johnson, V. Royce, Mr. Erne.

Row 3: F. Kirkpatrick, D. Johnsonbaugh, B. Rice, E. Dell, B. Thomason, M. Russell, R. Moore, B. Daniels, G. Guy, R. Ball.

Officers: (lower left): Mary L. Stiffler, president; Robert Ball, vice-president; Esther Dell, secretary-treasurer.

ALBERT MAHIN,
Sponsor

Let's see now. Two and two is four and three is seven and one is eight!

Hurrah for the figuring geniuses of the century —our Math Club. Problem solvers just for the fun of it! (Well, ideas on enjoyment differ—but it IS fun!) Mr. Mahin is the "ruler" of this numerically inclined "circle" of students, who have chosen the most able members for the "axis" around which the meetings revolve. Ta-ta now! Com-pas' and see us some time! (Ooh!)

Future mathematicians as well as . . .

SENIOR MATH CLUB

Row 1: D. Burgess, C. Allmon, G. Cook, G. Mowery, L. Dodds, J. Alexander.

Row 2: P. Zeek, B. Moreland, J. Cooper, I. Rouse, V. Dillie, J. Gosselink, Mr. Mahin.

Row 3: L. Willman, J. Lytle, B. Daniels, C. Suite, R. Beeson, T. Saxon, G. Reidy.

Row 4: G. Guy, T. Flynn, J. Rabbitt, F. Kirkpatrick, B. Roderick J. Rosenbaum, R. Morris, D. Rabbitt.

Officers: (lower left): Leo Dodds, president; Jeanette Alexander, secretary-treasurer; Gerald Mowery, vice-president.

FRESHMAN MATH CLUB

Row 1: S. Monroe, D. Kellogg, L. Lake, A. Herbaugh, J. Lewis, R. McKee, M. Sapp, J. Lambiotte.

Row 2: Mr. Mahin, P. Schuller, G. Carpenter, J. Johnson, A. Rawlings, B. Needler, M. Lyons, P. Carder, J. Johnson, C. Hildebrand.

Row 3: Z. Bantz, J. Boyles, E. Medler, M. Strobl, R. Beeson, G. Wentz, P. Huston, J. Brown.

Row 4: T. Brown, D. Wert, J. Felger, P. Reidy, J. Norris, D. Poivre, J. Gadbury, R. Drake.

Officers: (lower right): Ann Herbaugh, vice-president; Rosemary McKee, president; Julia A. Lewis, secretary.

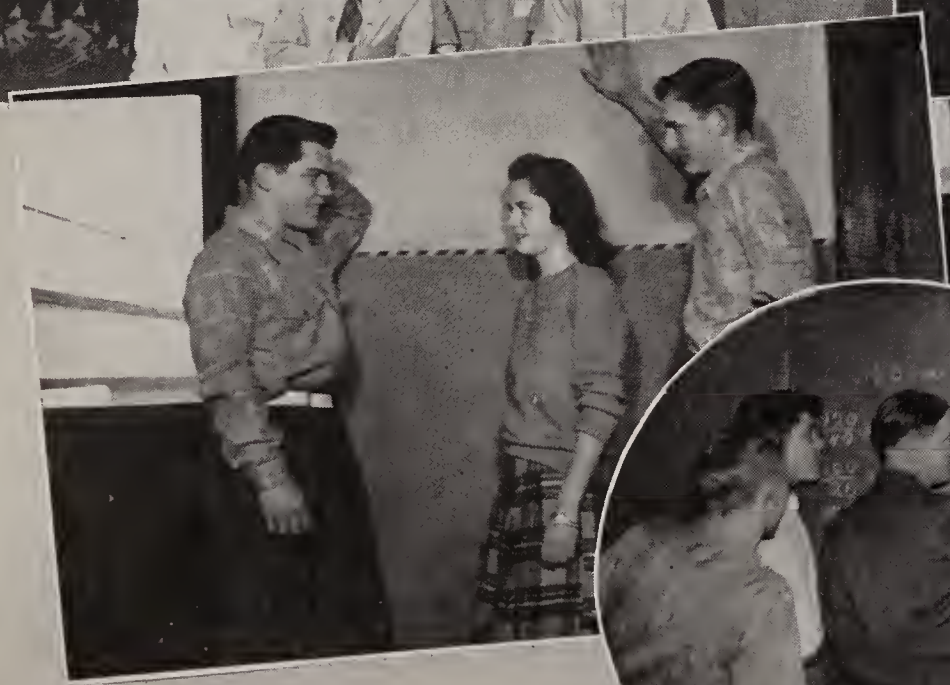

SCIENCE CLUB

Row 1: Margaret Dixon, Peggy McCune, Gerald Guy, Leo Dodds, Raymond Morris.

Row 2: Mr. Mahin, Yvonne Andre, Sue Cronin, Mary Jane Lambiotte, Jean Gosselink, Bob Daniels, Mr. Telle.

Row 3: Jerome Rabbitt, Dolores Williams, Don Linder, Mary Louise Stiffler, Steve Simmons, Beverly Thomason, Eleanor Scheidler, Mr. Crouse.

Officers: (lower left): Leo Dodds, vice-president; Gerald Guy, president; Peggy McCune, secretary; Margaret Dixon, treasurer.

. . . scientists lay cornerstones

Ugh! What an awful smelling concoction! You'd never believe anyone would want to make such a **vile** mess! What's it good for, anyway? And is that the way sound really looks!? You mean my voice looks that way? Goodness—it doesn't sound that way!

An example of what **could** happen—but we hope it won't! Messrs. Crouse, Telle, and Mahin were the iron hands over this dangerous group of would-be-scientists who furthered the ideas in meetings that were wafted unceremoniously on them in Chem or Physics classes. And wait till the results are known!

HOWARD CROUSE

GEORGE TELLE

Sponsors

SHURLEIGH HARTER
Sponsor

Remember what you learned in Latin? Each member will answer roll call with some familiar Latin phrase—from the secretary. (Funny one can always think of the phrase "ego amo tu".) Miss Harter presides over this select group who have fun in spite of the fact that they're learning something! Members of Latin class only, please; and please stop whispering while the meeting is in session!

Studying languages like Latin and . . .

LATIN CLUB

Row 1: J. Norris, S. Monroe, J. Lewis, J. Johnson, J. Snider, B. Kirkwood, G. Reidy, M. Knoop, H. Santilli, E. Ayres, R. Murray.

Row 2: B. Needler, J. Johnson, G. Carpenter, D. Risinger, C. Suite, P. Huston, J. Fulton, J. Hiser R. Beeson, Miss Harter.

Row 3: D. Poivre, J. Laurence, P. Reidy, J. Cooper, J. Alexander, I. Rouse, B. Aryes, B. Licht, A McIntire, P. Zeek, F. Suite.

Row 4: F. Gray, S. Hyde, R. Drake, M. Stroble, H. Kimmel, V. Dillie, E. Langdon, B. Moreland, D Beal, J. Flynn.

Latin II Officers: (upper left): Gerald Snider, treasurer; George Reidy, bice-president; Mary Knoop, president; Bonnie Kirkwood, secretary.

Latin I Officers (lower left), Row 1: Shirley Monroe, quaestor; Jeanette Johnson, scriba; Zella Bantz, praetor; Virgil Johnson, consule.

Row 2: Julia Ann Lewis, scriba; Joan Norris, praetor; Robert Beeson, praetor; Donna Beal, quaestor.

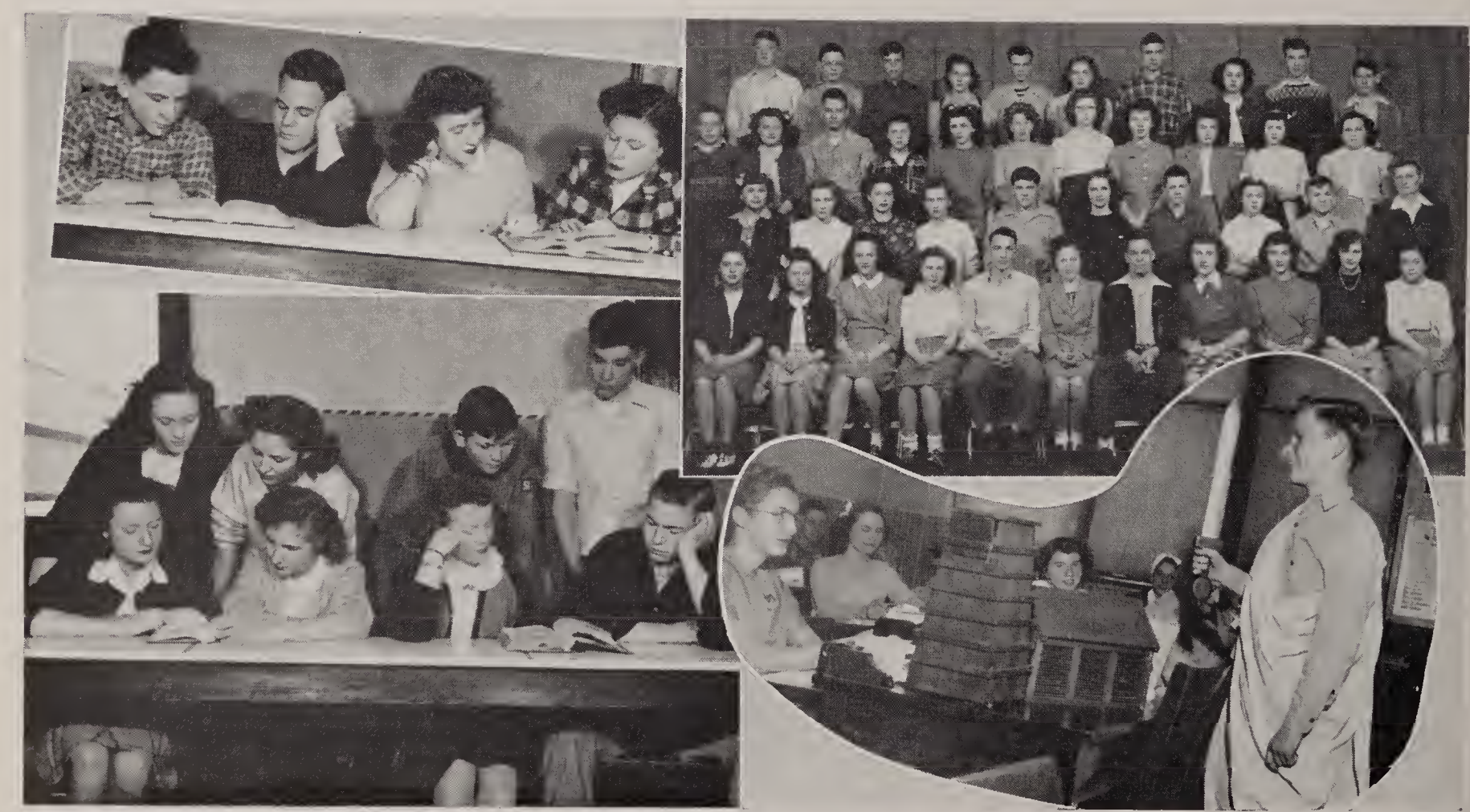

FRENCH CLUB

Row 1: Miss Fee, Bradley Crawford, Patty Reynolds, Helen Santilli, Rosemary McKee, Lois Lake, Patty Jo Schuller.

Row 2: Tom Brown, Madalynn Luzadder, Dolores Williams, Connie Hildebrand, Margaret Sapp, Ann Rawlings, Donna Kellogg, Joe Cronin.

Row 3: John Gadbury, Joy Brown, Julia Lambiotte, Mary L. Lyons, Iris Ahrens, Susan Ladd, Donald Rumbaugh.

French Club Officers (lower right): Helen Santilli, secretary; Patty Reynolds, president; Rosemary McKee, treasurer.

. . . French gives a foreign flavor

Bon jour, Mademoiselle . . . M'sieu! Parlez-vous francais? (No, and we don't either.) Re-inaugurated this year, the French Club trained its members so well they can even understand Walter Winchell! (We know he doesn't speak French, but can **you** understand him?) Miss Fee coaches these aspirants for the higher, or at least the more difficult, things of life, and we hope the club is here to stay!

MABEL FEE
Sponsor

The Sketchbook

It's nice to put on your best behavior—along with your Sunday-go-to-meetin' clothes and march sedately off to church with the family, isn't it? But how—well, boring—to have to live in the stiff garments of prim formality and Sunday clothes all week! And evidently some all-knowing power foresaw this affliction, for recreation in multitudinous forms has been provided for all humanity.

You, being part of the aforementioned humanity, have recreation in school as well as in your personal life. (Hear we some skeptical personage asking "How?") To elucidate, then: School dances, Girl Reserve and Hi-Y parties, clubs, class parties, programs, class plays, and many others too numerous to mention.

And now, on the following pages, we present your outside-of-class life in all its glory! Turn the pages and live again your hours of extra-curricular bliss.

22

Bill McColly
Dave Harrison

Bill Lamott
Gene Kile

Chester Cavanaugh
Francis Bennett

Erne and the Airedales lend . . .

Airedales 22	Warren 36	Airedales 40	Alexandria 38
Airedales 23	Muncie Burris . . 33	Airedales 38	Huntington 65
Airedales 31	Winchester 27	Airedales 28	Dunkirk 29
Airedales 37	Bluffton 28	Airedales 33	Kendallville 55
Airedales 34	Central Ft. Wayne 71	Airedales 32	Muncie Central . 31
Airedales 28	Berne 37	Airedales 60	Roll 33
Airedales 25	Portland 49	Airedales 30	Union City 49
Airedales 28	Columbia City . . 52	Airedales 34	Decatur 47
Airedales 28	Montpelier 41	Airedales 31	Auburn 71

SECTIONAL

Airedales 32	Montpelier 31	Airedales 38	Madison 31
Airedales 49	Gray 29	Airedales 11	Portland 29

VARSITY ROSTER

Shady, Eugene, 5 ft. 11 in. ---------- forward, Senior
Gilland, Harold, 5 ft. 9 in. ---------- guard, Senior
Cain, Richard, 5 ft. 10 in. ---------- guard, Senior
Kriegbaum, Robert, 6 ft. 1 in. ---------- forward, Senior
McColly, William, 6 ft. 0 in. ---------- forward, Junior
Lamott, Billie, 6 ft. 0 in. ---------- guard, Junior
Harrison, David, 5 ft. 10 in. ---------- forward, Junior
Cavanaugh, Chester, 6 ft. 1 in. ---------- center, Sophomore
Kile, Eugene, 6 ft. 1 in. ---------- center, Sophomore
James, Ralph, 6 ft. 1 in. ---------- forward, Sophomore
Bennett, Francis, 5 ft. 10 in. ---------- guard, Sophomore
Davis, Virgil, 5 ft. 10 in. ---------- guard, Junior

We were fortunate to have Judson "Jud" Erne for our head coach again this year, his second. School spirit has noticeably increased under his ceaseless drive and enthusiasm. His brilliant basketball tactics have pulled the Airedales through many tough games. We students really "go" for his ever present humor and smile.

. . . a tinge of glamor and excitement

Gene Shady
Harold Gilland

Bob Kriegbaum
Virgil Davis

Ralph James
Dick Cain

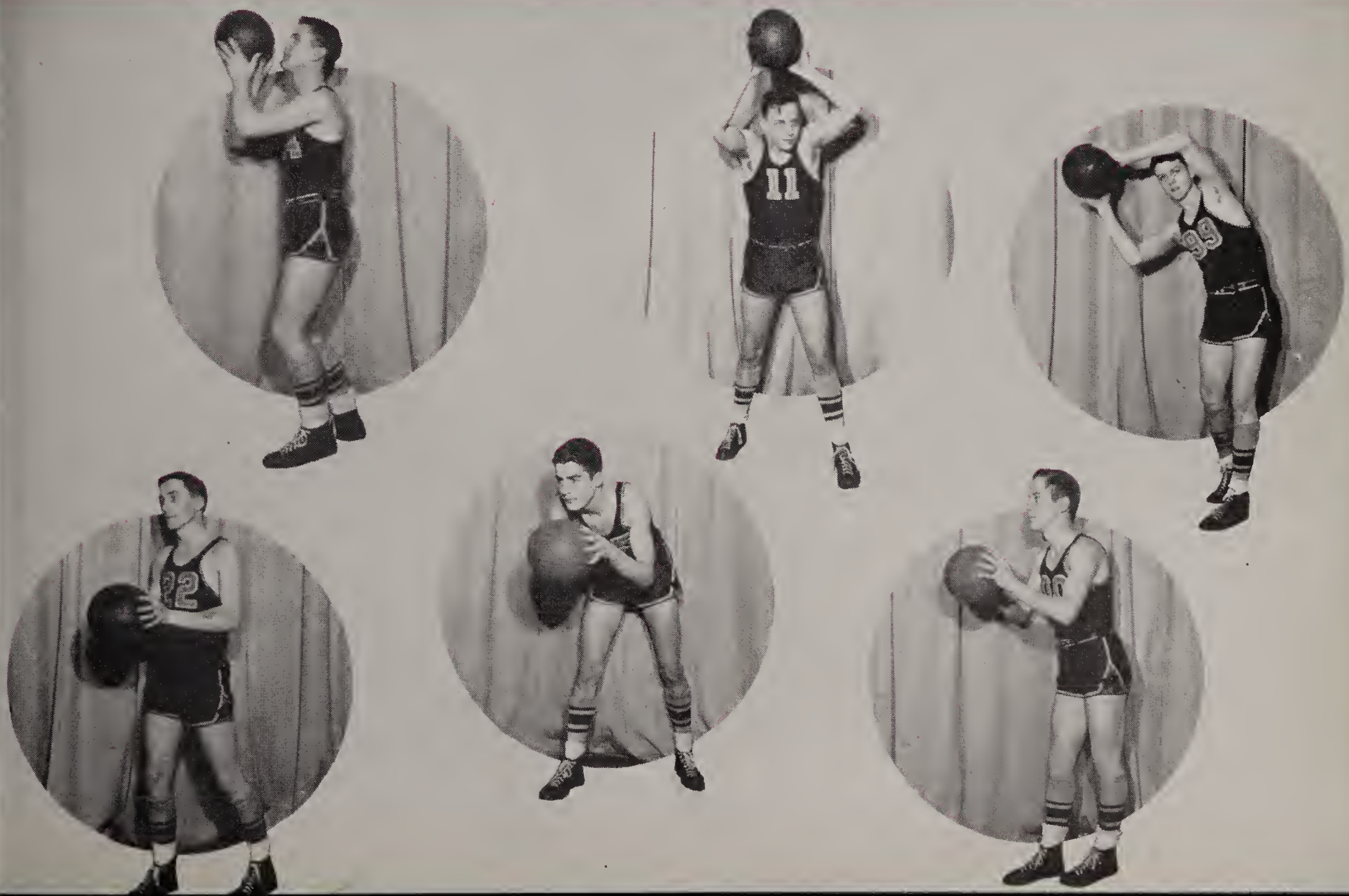

Second Team Season Record:

Pups	13	Warren	16
Pups	21	Muncie Burris	28
Pups	40	Winchester	13
Pups	18	Bluffton	19
Pups	25	Central Ft. Wayne (forfeited)	54
Pups	22	Berne	24
Pups	14	Portland	17
Pups	18	Columbia City	23
Pups	25	Montpelier	26
Pups	23	Alexandria	31
Pups	33	Huntington	21
Pups	23	Dunkirk	5
Pups	28	Kendallville	26
Pups	22	Muncie Central	37
Pups	26	Roll	20
Pups	24	Union City	21
Pups	32	Decatur	23
Pups	23	Auburn	30
Second Team Tourney at Eaton			
Pups	27	Eaton	28
Pups	31	Dunkirk	20

PUPS ROSTER

Jones, Jack . . . . . Guard
Cortright, Norman . . . . . Center
Langdon, Edsel . . . . . Forward
Lytle, Jack . . . . . Guard
Hornbaker, Jack . . . . . Forward
Cook, Sam . . . . . Guard
Snider, Jerry . . . . . Forward
Hutson, Wayne . . . . . Guard
Fulton, James . . . . . Forward

THE PUPS

Row 1: James Fulton, Jack Hornbaker, Student Manager; John Flynn, Jack Lytle, Sam Cook.
Row 2: Jerry Snider, Wayne Hutson, Norman Cortright, Jack Jones.

Those who are earning their . . .

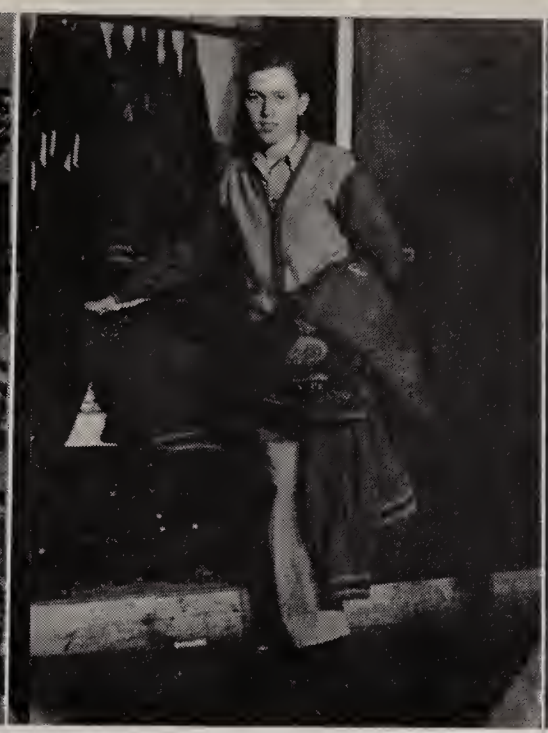

STUDENT MANAGERS

Sam Cook, football — Joe Sumwalt, track — John Flynn, basketball — Bob Reynolds, basketball

chance to star in the picture . . .

FRESHMAN SEASON RECORD

Freshmen	18	Dunkirk	9
Freshmen	12	Eaton	27
Freshmen	18	Portland	12
Freshmen	42	Montpelier	5
Freshmen	23	Montpelier	12
Freshmen	15	Huntington	23
Freshmen	25	Dunkirk	18
Freshmen	19	Portland	13
Freshmen	10	Huntington	17
Freshmen	8	Eaton	7

JUNIOR HIGH SEASON RECORD

Juniors	14	Dunkirk	15
Juniors	27	Eaton	24
Juniors	8	Portland	9
Juniors	38	Montpelier	11
Juniors	44	Montpelier	30
Juniors	20	Huntington	16
Juniors	28	Dunkirk	16
Juniors	31	Portland	12
Juniors	17	Washington Twp.	13
Juniors	35	Roll (overtime)	32
Juniors	23	Eaton	8

FRESHMAN TEAM

Row 1: Bill Davis, Art Gadbury, Virgil Johnson, Jack Siders, Don Morris, Jack Boyles.

Row 2: Dave Landis, Von Ritenour, John Gadbury, Ronnie Coons, Pat Reidy, Dick Kimmel, John Cline.

JUNIOR HIGH SQUAD

Row 1: Vernon Melton, James Johnston, Darrell Gardner, Earl Townsend, David Mahorney, Bill Shady.

Row 2: Richard Ford, Gerald Leech, Ronnie Tucker, Charles Brown, Jr., Bill Perry.

Mr. Warner and Candy Girls

MARILYN HUFFMAN
Yell Leader

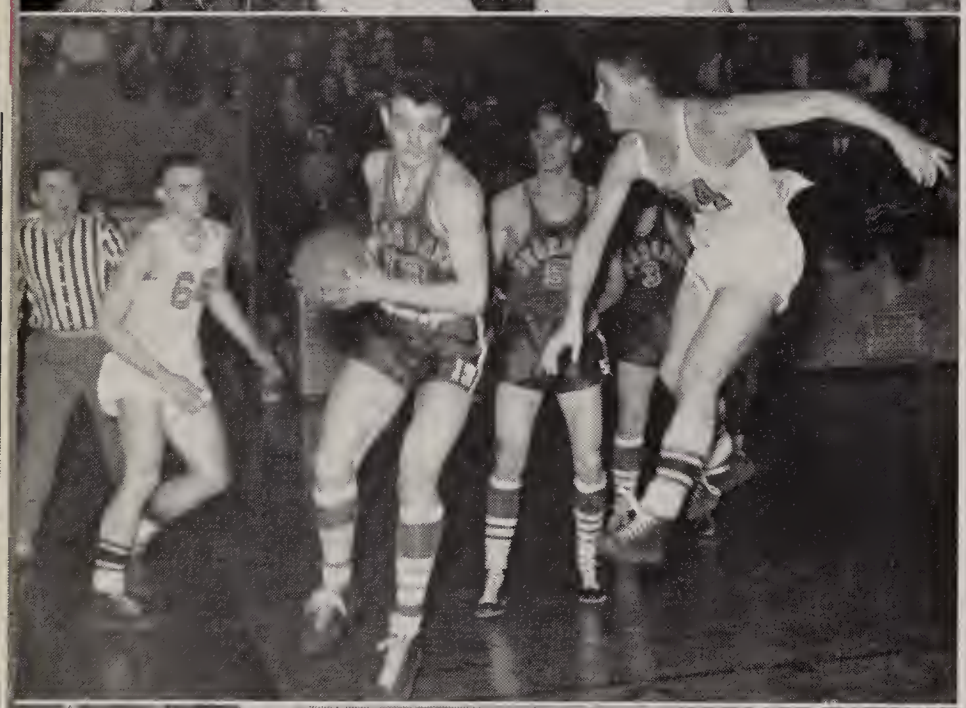

Inspired by lively . . .

What would a basketball game be without yelling, especially organized yelling? Of course, hardly worth attending.

Our cheerleaders, Marilyn Huffman and Patty Hayes, have capably led our yells in the toughest parts of games, spiriting the team and fans on until the last gun.

Also, what would a game be without popcorn, peanuts, candy, and ice cream bars? It might be a contest, but a hungry one, at that—for spectators. So we all owe a vote of thanks to these splendid game "feeders" and to Mr. Warner, their supervisor.

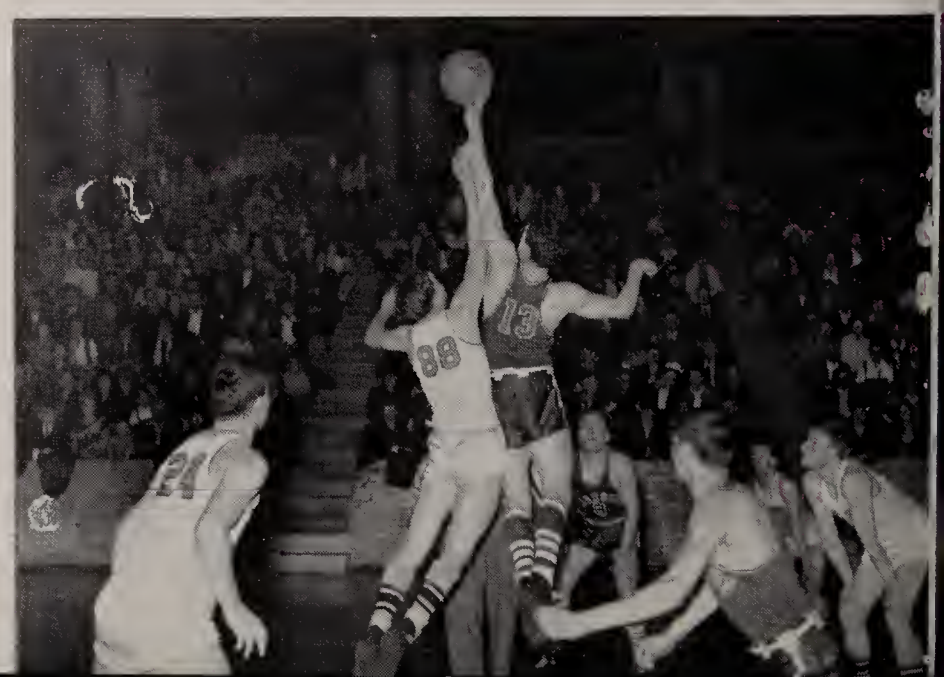

PATTY HAYES,
Yell Leader

JANE CLARK
Yell Leader

...yells--and belles

THE GAY NINETY

Row 1: W. Goff, R. Murray, P. Casterline, P. Reynolds, P. Zeek, A. Stout, B. Kirkwood, P. Parkinson, J. Shatto, B. Kimmel, A. Pownell.

Row 2: V. Sills, D. Florence, J. Lanning, M. James, D. Shady, N. Snider, L. Wentz, J. Cooper, J. Landis, B. Landis.

Row 3: B. Markin, J. Fields, C. Martin, J. Buffenbarger, A. Markin, H. Randall, J. Michael, T. Woolard, R. Cline, F. Howell.

Row 4: P. Shaw, B. Moreland, M. Russell, B. Thomason, P. Mahorney, D. Kravis, P. Lange, V. Dillie, F. Alexander, G. Carpenter.

Row 5: E. Ayres, H. Santilli, N. Stiffler, M. Knoop, I. Rouse, P. Carder, J. Lambiotte, J. Lewis, A. Kellogg, A. Herbaugh.

Row 6: J. Gough, M. McKee, M. Johnson, D. Williams, M. Luzadder, M. Cronin, M. Woods, A. Alexander, J. Norris, R. Barley.

Row 7: R. Moore, E. Scheidler, J. Claytor, M. Stiffler, J. Piguet, M. Lambiotte, M. Smith, M. Robinson, E. Morris, R. Collins.

Row 8: D. Elwood, V. Sills, R. Cook, B. O'Connell, B. McVicker, L. Bennett, L. Compton, M. Wiles, P. Workman, B. Futrell.

Row 9: M. Elliott, J. Smith, B. Hiser, J. Twibell, P. Besser, M. Schultz, J. Smith, P. Hayes, J. Reasoner, J. Hopkins.

Officers (center): Mary L. Stiffler, president; Jackie Claytor, vice-president; Patty Reynolds, secretary-treasurer.

MARY ELLEN HERBAUGH,
Sponsor

Demonstrating skill and perseverance, Coach Robert Traster has steered H. C. H. S. through its first football season in over 18 years. The broad-shouldered, popular coach has been with us for two years, coaching the football squad, instructing physical fitness classes, and also handling the coaching of the up-and-coming freshmen and junior high basketball teams. With his forceful personality, and pleasing way, Traster is well liked by the entire student body. We salute you, Mr. Traster, for a task well carried out.

Crisp fall days and rosy cheeks...

FOOTBALL SQUAD

Row 1: Dick Jones, Dave Harrison, Bill McColly, Gene Shady, Virgil Johnson, Virgil Davis, John Cline, Tom Flynn, Francis Bennett.

Row 2: Coach Robert Traster, Captain Bob Dee, George Reidy, Dick Runyon. Howard Wentz, Jerry Snider, Harold Goldsberry, John Townsend, Wayne Hutson, Bill Lamott, Walter Thrasher, Edsel Langdon, Sam Cook, Mgr.

Row 3: Bill Davis, Jack Felger, Donald Beal, Jack Syders, Bob Lawrence, Chester Cavanaugh, Bob Kriegbaum, Frank Gray, Bob Wilkins, Ted Besser, John Gadbury, Donel Morris, Dean Shaw, Dick Kimmel.

. . . herald the arrival of football

Something new has been added.

Football, with all its zestful outdoor air, was welcomed into our rapidly growing sports program last fall with great enthusiasm, after eighteen years of inactivity in that field. Four games were played in the fall—two out of town and two on the home field.

The school was particularly fortunate this year to have the use of the excellent Sigma Phi Gamma Founders Park field, which is surrounded by a cinder track used for the track sports.

Although the inexperienced Airedales did not score in any of the games with Huntington, Portland, Garrett, and Auburn, they showed the will to win and the fighting spirit which characterizes the Gold and Black in all their contests. Participation in football was almost entirely limited to underclassmen this year, except for three seniors: Gene Shady, Bob Kriegbaum and Bob Dee.

Helmets are black, while the football shirts are also black with gold numerals, and gold football pants.

With sincere support, we salute a hard-fighting rapidly developing team, and its praise deserving coach, Mr. Traster. Good luck next year, squad!

SQUAD ROSTER

	Position	Class		Position	Class
Walter Thrasher	LE	Jr.	Virgil Davis	LH	Jr.
Bill Lamott	RE	Jr.	Tom Flynn	RH	Jr.
Bob Wilkins	LE	Jr.	Gene Shady	RH	Sr.
Edsel Langdon	RT	Soph.	Francis Bennett	FB	Soph.
Chester Cavanaugh	LT	Soph.	Bill McColly	QB	Jr.
Frank Gray	LT	Soph.	Dave Harrison	QB	Jr.
Bob Kriegbaum	RT	Sr.	Wayne Hutson	RE	Soph.
Dick Jones	RG	Soph.	Dick Runyon	RT	Soph.
Jerry Snider	RG	Soph.	Harold Goldsberry	LT	Jr.
John Townsend	LG	Soph.	Virgil Johnson	RH	Frosh.
Bob Dee	LG	Sr.	John Cline	LH	Frosh.
George Reidy	C	Jr.	Don Morris	RG	Frosh.
Howard Wentz	C	Jr.			

Gridiron Artists

Row 1 (left to right): Dick Jones, Tom Flynn, Chester Cavanaugh, Francis Bennett, Walter Thrasher.

Row 2: Frank Gray, Bob Wilkins, Gene Shady, Virgil Davis, Bill McColly, Bob Kriegbaum.

Row 3: Jerry Snider, Bob Dee, Bill Lamott, Dave Harrison.

Row 4: Wayne Hutson, John Townsend, George Reidy, Edsel Langdon, Howard Wentz.

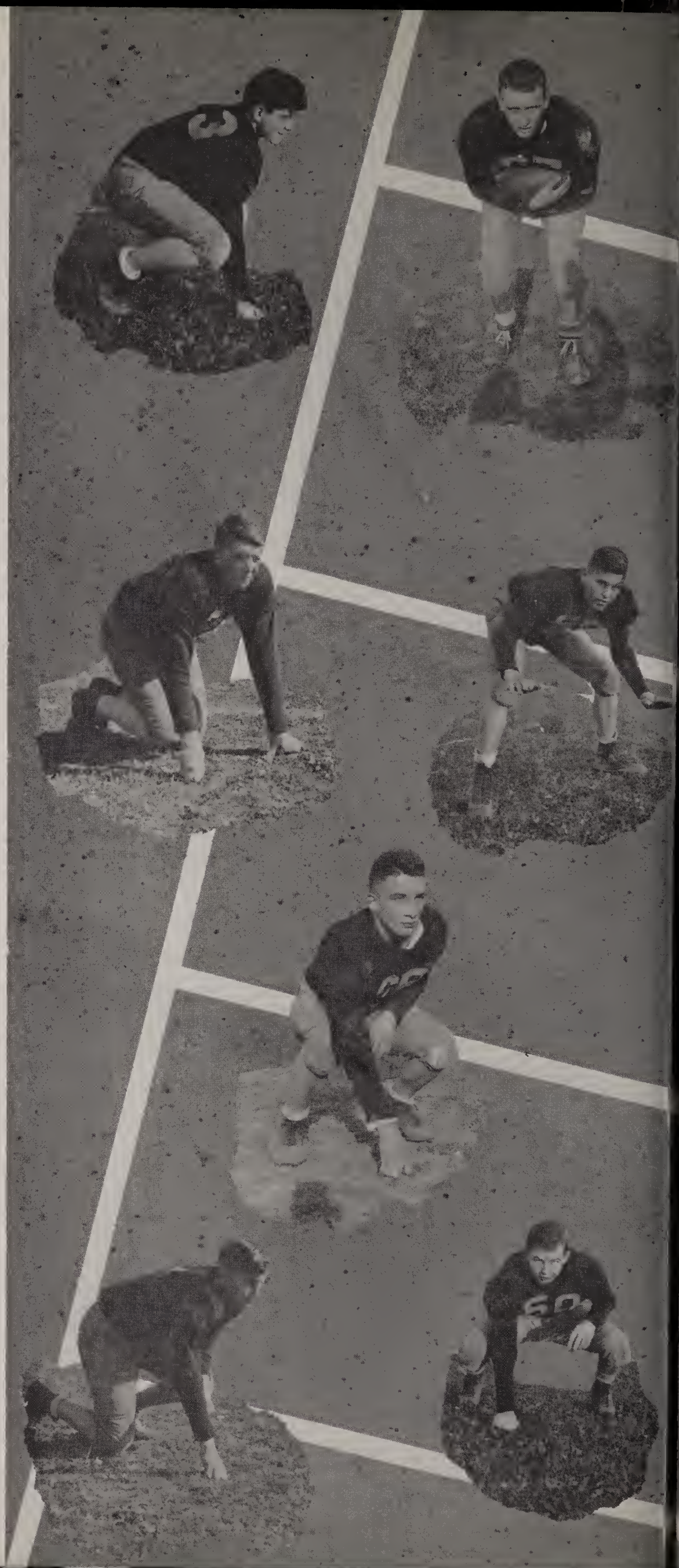

SEASON RECORD

Airedales	0	Auburn	63
Airedales	0	Portland	58
Airedales	0	Huntington	33
Airedales	0	Garrett	13

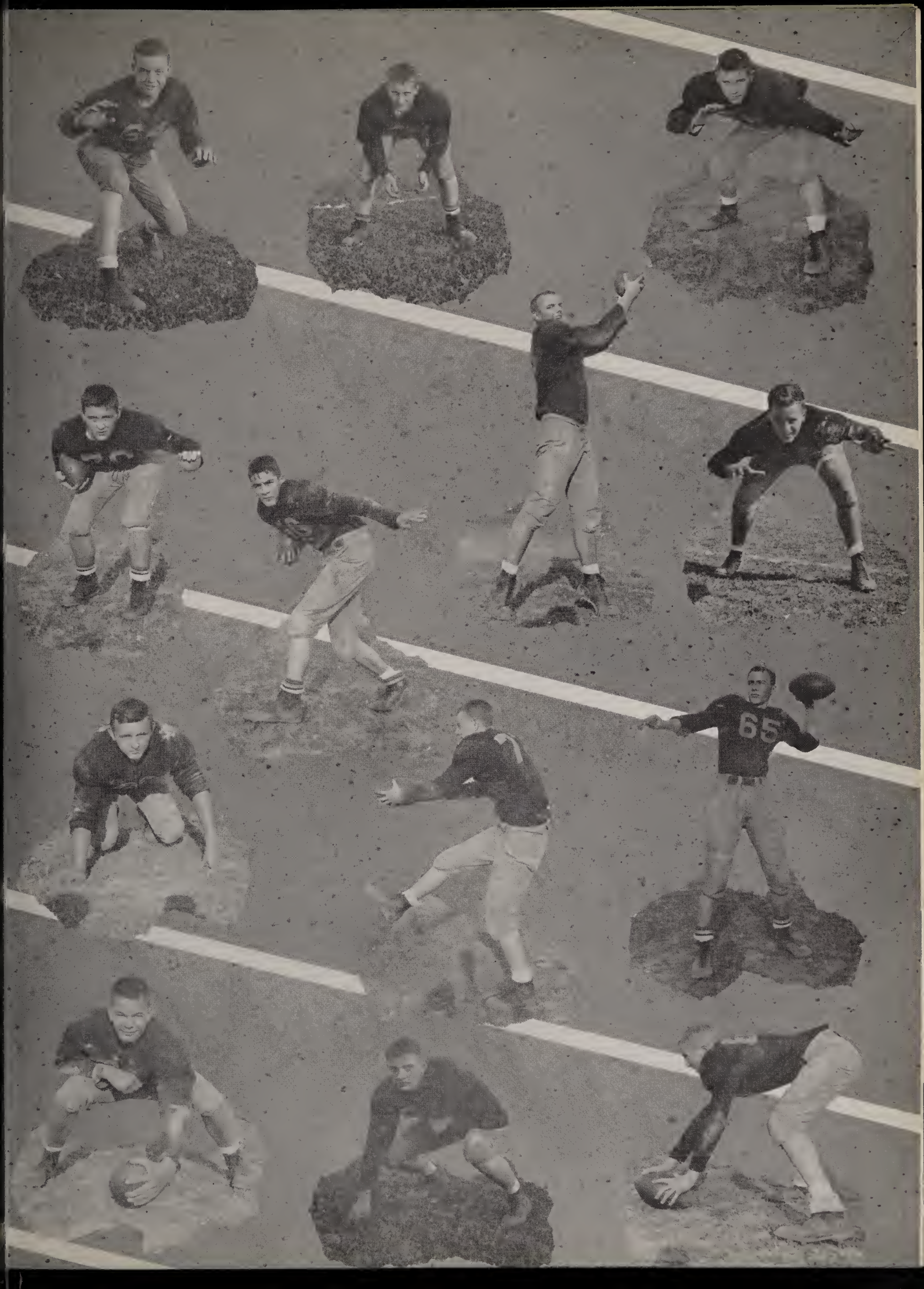
65

Hartford City High School can well be proud of its track coach, Leonard "Johnny" Ireland. In the third year of track sports, the team has been steadily developing under Mr. Ireland's competent and skilled hand into one of the most promising in this district.

Besides handling the regular track sports, "Johnny" also coaches a cross country team, holds down position as school treasurer, as well as teaches bookkeeping. We salute you, Mr. Ireland, for a hard job well done.

Lightning movement, lithe bodies...

CROSS COUNTRY SQUAD

Row 1: Jack Lytle, Clarence Atkinson, Bill Bates, Ronnie Coons, Francis Coons, Jack Jones.

Row 2: Joe Sumwalt, Manager; Bill Shatto, Norman Cortwright, Gene Kile, Junior Taylor, Leonard Ireland, Coach.

. . . mean track

With the close of the 1945 track season, Hartford High had developed several promising athletes. This year the school has had access to the Sigma Phi Gamma track, and this proved a contributing factor in making our track squad into seasoned veterans.

Nine lettermen with ten or more points received their big "T's" this year. Last season the following were point winners: Byron Pursifull, 41 1/2; Edsel Langdon, 39; Dudley Luzadder, 22 3/4; Virgil Davis, 21 1/2; Albert Gillis, 16 3/4; Robert Rice, 14 1/2; Robert Warner, 10 3/4; Melvin Tucker, 10 1/2; and Bill Lamott, 10 1/4. Boys who won points but not letters were: Eugene Kile, 7; Bill Shatto, 5; Clarence Atkinson, 4; Donald Beal, 2 3/4.

A new track sport was introduced this year with the advent of the cross country team. This team, composed of Clarence Atkinson, Bill Bates, Norman Cortright, Ronald Coons, Jack Jones, Gene Kile, Bill Shatto, Junior Taylor, Jack Lytle and Francis Coons, ran against Wabash at Wabash, against Muncie Burris here, against Wabash here, and also participated in a three-way meet with Wabash and Burris at Muncie.

Although the thinlies failed to win any of the meets, several boys showed promise of developing into real runners. Points won were as follows: Atkinson, 33; Bates, 4; Cortright, 8; Kile, 9; Shatto, 8; Taylor, 22; Lytle, 10; Coons, 0.

Langdon gives out everything for the broad-jump.

Kile makes it over the bar during the high-jump.

Pursiful wins in the low hurdles at Huntington.

Springtime brings baseball

BASEBALL TEAM

Row 1: Gerald Guy, Dick Cain, Harold Gilland, Bill Lamott, George Reidy, Dave Harrison, Bob Kriegbaum.
Row 2: Virgil Davis, Ralph James, Bob Dee, Orville LaMotte, Bill McColly, Tom Howard, Gene Shady.
Row 3: Bob Kinser, Tom Flynn, Norman Cortright, Jack Hornbaker, Bob Reynolds, student manager; Jack Jones, Gene Kile, Francis Bennett.

Jud Erne's Airedale baseball squad, though rather inexperienced, showed up well against their tough 1945 schedule.

With seniors furnishing the nucleus for the 'Dales, the team played eight games despite the weather which caused the cancellation of several games.

In the opener of the '45 season, the diamond boys shellacked Eaton 6-3. They fell victims of the tough Anderson Indians with a low score of 1-0, and cancelled a return with Eaton. Muncie Central's Bearcats were the victors of a thriller which ended 9-7, and the 'Dales were again on the short end of the score when a return with Anderson ended 2-1. Berne Bears won a toughy 7-6, while Portland ran wild on a double header with scores of 13-1, and 13-3. The season's last game was with Anderson, who won 4-3.

JUDSON ERNE
Coach

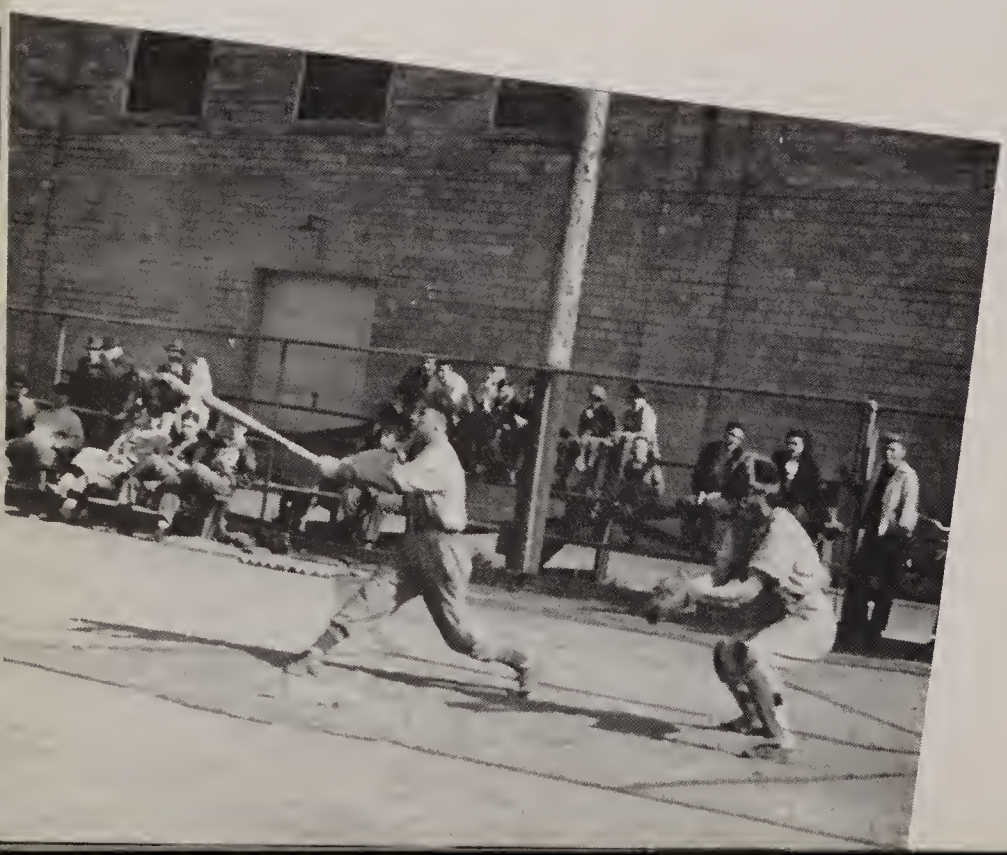

Harrison swings during the Berne game

To him who excels

Some combinations in this world are just naturally true—like two and two are four, blue and yellow make green, and GENE SHADY, winner of the 1946 Kiwanis Award, plus a basketball equals sportsmanship. Some package—that Gene Shady . . . serious thoughts mixed in with a winning personality, reliability, determination—and all wrapped up in a great big smile.

ROBERT EUGENE DEE
Rotary Football Award, 1946

BYRON PURSIFUL
Sigma Phi Gamma Track Award, 1945

ROBERT ORVILLE LAMOTTE
American Legion Baseball Award, 1945

DALE EUGENE SHADY
I. O. O. F. Outstanding Achievement Award, 1945

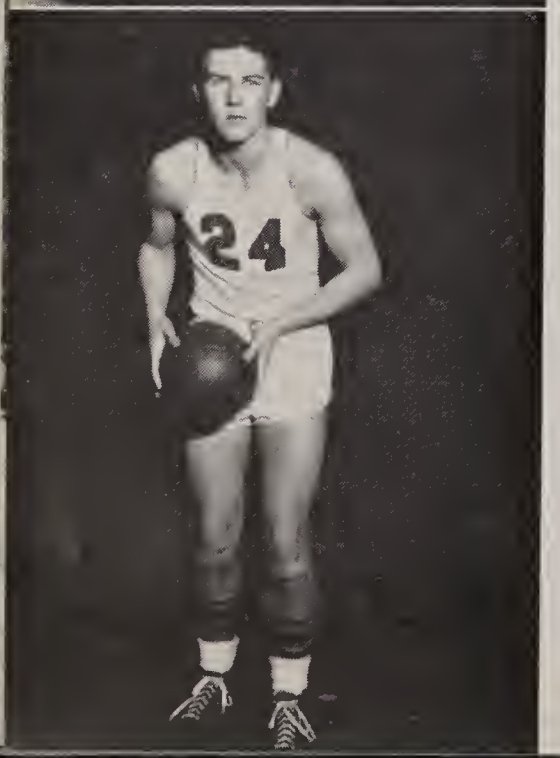

Honor for fine work

The high school's new four-point sports program has extended the number of sports awards to a total of five. Last spring these five trophies were given for the first time, by representatives of local civic organizations. The awards were given to those boys who excelled their teammates in the following qualities: ability, attitude toward school and coaching, practice attendance, cooperation with other players, and training.

The traditional Kiwanis Award is now specifically an award to a basketball player. In addition, the Rotary Club now offers a trophy in the field of football, the American Legion for baseball, the Sigma Phi Gamma for track, and the I. O. O. F. gives an "outstanding achievement" trophy to an athlete in any sport. These new awards fan the flame of competition and help to place sports on a character-building plane.

Successful use of leisure

NOON LEAGUE WINNERS

Row 1: Don Beal, Max Sumwalt, Dean Gosnell.
Row 2: Harold Goldsberry, Orville LaMotte

EVENING INTRAMURAL WINNERS

Row 1: Frank Kirkpatrick, Bill Goldsberry, Tom Brown.

Row 2: George Reidy, Bill Roderick, David Rabbitt, Merlin Jones.

JOE SUMWALT
Noon-League Official

Intramural sports have played an important part in the athletic program this year, with basketball as the sport participated in by several league teams. Mr. Leonard Ireland has again directed the noon-league tilts. Noon-league teams were composed of boys who had their dinner hour free. There were a total of six teams in the league, which played one game each day. George Bennett officiated at the games, while Joe Sumwalt was the score and time keeper.

New to the students this year is the after-school intramural league, under the direction of Mr. Howard Crouse, who returned from the service. This league was made up of boys who did not play on any other organized team in school. There were four teams, which played two games a night—on Monday at 6:00 and Thursday at 4:00. Referees were Bob Dee, Tom Flynn, George Reidy, and Gerald Guy.

LEONARD IRELAND
Noon-League Sponsor

H-CLUB

Row 1: B. Kinser, C. Allmon, G. Cook, B. Shatto, T. Flynn, B. Dee, B. Lamott, B. Rice.

Row 2: B. Reynolds, V. Davis, G. Reidy, F. Bennett, D. Cain, D. Harrison, H. Gilland, J. Townsend, Mr. Erne.

Row 3: J. Fulton, W. Hutson, E. Langdon, J. Snider, W. Thrasher, D. Jones, J. Jones.

Row 4: C. Cavanaugh, E. Kile, G. Shady, G. Guy, B. Kriegbaum, B. McColly, R. James, F. Gray.

Officers: (lower right): Harold Gilland, vice-president; Bob Rice, secretary-treasurer; Bob Dee, president.

Recognizing letter-earners

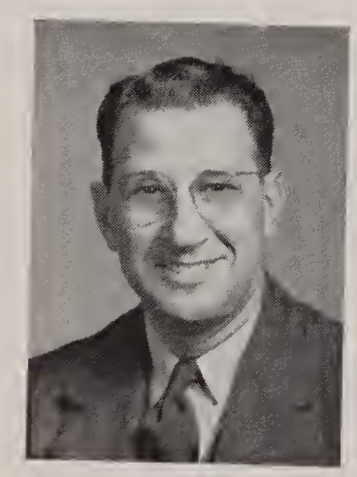

JUDSON ERNE
Sponsor

"I do too have a letter!" And another athletically-minded student gains admittance to that select organization—the H-Club! (In case you don't know, the "H" stands for He-men.) Parties—loads of fun! Remember the treasure hunt last year! (Ah, yes! We very nearly ran our legs off—only to find we were the last ones back.) And we find Mr. Erne in the star position on this stellar team of H. C. students—with a very capable group of stand-ins for officers.

"He says, 'solid', he says!" And he's talking about the H. C. H. S. Swingsters. Tooting triumphantly through their second year, the Swingsters have really made themselves popular through the halls of Hartford High.

Presiding tunefully over our school dances, the band, under "Limey's" rhythmic hand, added many new songs to their repertoire, among them the popular varsion of Chopin's "Polonaise"—"Till The End of Time".

So we extend orchids to our dance band. We're proud as peacocks of them and wish them all the success in the world!

E. L. BRITTAN
Director

Smooth dance music is a "must"

Patty Casterline, Mary Ann Secrest, Joyce Frahm, Merlin Jones, Jackie Wright, Jack Boyles, Jeanette Alexander, Bill Davis, Clyde Suite, Darlene Risinger, David Rabbitt, Harold Miller, Lois Lake, Helen Peterson, Nilah Jayne Morris, Frank Kirkpatrick.

"I'll have those boys prosecuted!"

For Comedy, Juniors . . .

"EVER SINCE EVE"
Ruth Henderson, Director

PRESTON H. S., Press Day, 194. . —Disaster threatened the "Penguin" today as Susan Blake (Helen Peterson) student, assumed the responsibilities of co-editor of the paper.

After exposing Editor Johnny Clover (Jerome Rabbitt), son of Mr. (Frank Kirkpatrick) and Mrs. (Frances McCrum) William Clover, to the measles, the girl journalist was faced with trouble from Principal Henry Quinn (Harold Miller) and Journalism Teacher Martha Willard (Marilyn McKee) for inaccurate reporting. Also disturbed was the Southern firecracker, Lucybelle Lee (Janet Gough) and Spud Ervin (Bob Daniels), whose prom date prospects were damaged. Football star Preston Hughes (Bob Kriegbaum) and some of his squad (Harold Gilland, Richard Cain, Frank Lane, and Gene Shady), in competition for the affections of Lucybelle have helped to threaten a further split in P. H. S. and the staff.

A law violation was also being investigated today by Officer Simmons (Bob Dee), who stated that he had evidence of vandalism against Betsy Ervin (Beverly Thomason) and two male members of the "Penguin" staff. The officer said today that reservations had been made in the state prison for prospective inmates to be sent there after being expelled from P. H. S.—unless unforseen developments arise.

"Did you ever see my imitation of an egg-beater?"

. . . tread the boards

RUTH HENDERSON
Director

"MR. JUSTICE JIMMY"

The Junior Class Play, "Mr. Justice Jimmy", a proof of the dramatic ability of the class of '47, was the mysterious comedy of the precocious Jimmy Calverton, son of Middeboro's foremost lawyer, and his attempt to prove the innocence of Robert Youman, the suspected thief, and the guilt of Harry Knapp, Jimmy's would-be brother-in-law, in the robbery of a vault.

After two hours of hilarity, the production was brought to a thrilling conclusion by a "real-live" football tackle and the arrival of the police for the arrest of Harry Knapp, the criminal.

Portraying the characters were: John Rosenbaum, Gene Cook, Martha Sue Cronin, Mary Ann Secrest, Janet Piguet, Joyce Frahm, Clyde Allmon, David Rabbitt, Gerald Mowery, Jane Clark, Patty Casterline, Bonnie Boyer, Merlin Jones, George Reidy, Lottie Ashby, Margaret Ball, Bob Hildebrand, Marilyn Huffman, Anne Harvey. Mary Esther Wood and Roberta Cook were prompters.

RETRO STAFF

Editor-in-Chief . . . . . Robert Daniels
Assistant Editor . . . . . Marilyn McKee
Class Editor . . . . . Helen Peterson
Literary Editor . . . . . Nilah Jane Morris
Business Manager . . . . Eleanor Scheidler
Assistant Business Manager . Robert Rice
Copy Editors . . . . . Jean Lanning, Elaine Morris, Rethal Moore
Photographer . . . . . Gerald Guy
Assistant Photographer . . . . Robert Ball
Faculty Editor . . . . . Esther Dell
Activities Editor . . . . . Janet Gough
Senior Editor . . . . . Marjorie Russell
Girls' Sports Editor . . Beverly Thomason
Boys' Sports Editor . . Stephen Simmons
Art Editors . . . . . Thomas Howard, Mary Sue Johnson, Mary Louise Stiffler
Adviser . . . . . Edgar D. Henderson

Craftsmen create a memorial

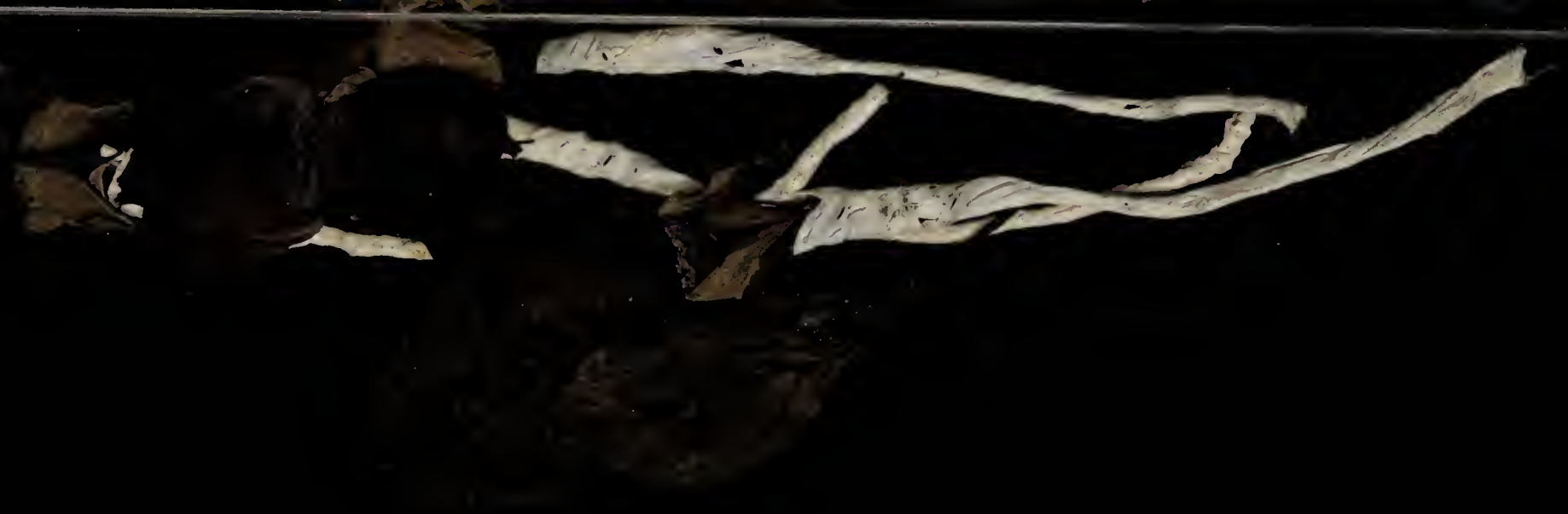

In black and white

Having been awarded First Class Honor Rating by the N. S. P. A. for its first volume, THE INKSPOT continued this year to furnish students the latest "dope".

In printing the paper, Mr. Austin and his crew have done a superb job, working many extra hours to get editions out.

Much credit is due Mr. Henderson, adviser for the paper. His ability and leadership have guided the publication from the beginning.

The Black editorial board was composed of Lawrence Willmann, make-up; Margaret Ball, desk; and Elsie Nipp, assignment. The Gold Board was composed of Marilyn McKee, assignment; Bob Rice, desk; and Steve Simmons, make-up.

EDITORIAL STAFF

Row 1: R. Farling, M. Jones, L. Willmann, H. Randall, P. Casterline, A. Harvey, M. Secrest, J. Frahm, L. Ashby, E. Nipp.
Row 2: A. Sullivan, T. Saxon, B. Rice, F. Kirkpatrick, B. Thomason, R. Moore, M. Lambiotte, S. Cronin, J. Piguet, B. O'Connell, N. Morris.
Row 3: D. Rabbitt, P. Mahorney, J. Lanning, V. Davis, D. Harrison, B. Ayres, R. McKee, J. Gough, M. Russell, M. McKee, M. Johnson, Mr. Henderson.
Row 4: B. Lamott, B. McColly, C. Allmon, S. Simmons, L. Schultz, J. Rosenbaum, J. Taylor, E. Scheidler, H. Peterson, G. Guy, R. Daniels.

PRINTING STAFF

Row 1: Dick Cain, Bob Rice, Bob Reynolds, Wilbur Bowen, Bob Jenkins, Larry Willmann, Mr. Austin.

Row 2: Ronnie Farling, Fred Green, Lowell Schultz, Bob Dee, Orville LaMotte, Don Burgess, Junior Snyder.

EDGAR HENDERSON
Sponsor

Last year, the junior class began the publication of a school newspaper, "The Inkspot". As a result of experience and skill developed, fifteen of those original staff members became members of the Quill and Scroll Society, international honorary society for high school journalists.

To become a member of this society, each student was required to be in the upper third of his class scholastically, to have achieved special merit in journalistic work, to be recommended by Mr. Henderson, adviser, and to have his writing accepted by the national organization. Gold pins were awarded the members at the initiation in March.

All seniors, the fifteen are the first from Hartford City to become members of this society, and we are proud that their work on the newspaper and Retro has brought such recognition to our school.

Herbert Honey Memorial Chapter

Honoring journalistic achievement

Seated: Mary Sue Johnson, Marilyn McKee, Frances McCrum, Jean Lanning, Patty Mahorney, Beverly Thomason, Marjorie Russell, Eleanor Scheidler, Janet Gough.

Standing: Bob Daniels, Frank Kirkpatrick, Gerald Guy, Steve Simmons, Bob Rice, Nilah Jane Morris (not pictured).

STUDENT COUNCIL

Row 1: Miss Fee, D. Sullivan, T. Saxon, P. Reynolds, D. Baker, R. Cline, E. Jones, Z. Bantz.

Row 2: Mr. Warner, R. Miller, R. Barley, M. Luzadder, B. Ratliff, B. Boxell, A. Garr, A. Herbaugh, Mr. Pribble.

Row 3: L. Willmann, B. Dee, R. Ball, R. Richards, J. Johnston, J. Chaney, V. Johnson, D. Kimmel, B. Roderick.

Officers: (lower right): **Row 1:** Ruth Cline, secretary; Delilah Baker, assistant treasurer; Patty Reynolds, treasurer.

Row 2: Tom Saxon, vice-president; Dealie Sullivan, president.

"Stamp sales—reports from each activity, please!" "You and you and you are on the committee for Mr. Wagner's memory book." "No, sit down." "You know as much about that as we do!" "What? Of course you'll have some help with the book!" "No—you don't auction the stamps off to the highest bidder!" "There's a Student Council party tonight." "Oh, my, but this chili soup's hot!" (This doesn't always happen—but it could, couldn't it?)

For the students--

By the students

MABEL FEE

CLIFFORD L. PRIBBLE

FLOYD WARNER

Sponsors

Character Builders--the Hi-Y and . . .

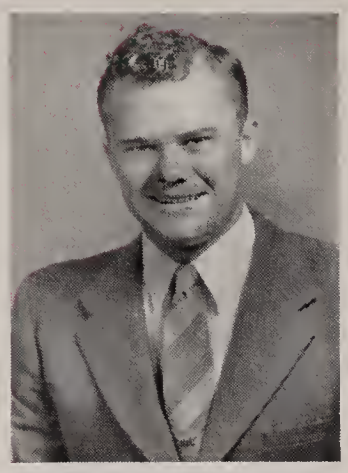

LEONARD IRELAND ROBERT TRASTER
Sponsors

Hey! That stuff tasted awful! The egg is getting in my ears. And how can I breathe with tar all over my face! Duck! Here comes another one!

And they have to go through this every year. Not the same ones—but isn't it murder? They say it's worth it, though. What some people can take for Hi-Y membership is beyond us!

Row 1: D. Gosnell, B. Roderick, D. Burgess, T. Garver, H. Wentz, B. Shatto, B. Reynolds, H. Miller, J. Cook, G. Mowery, T. Flynn.

Row 2: G. Cook, G. Reidy, D. Snow, E. Langdon, D. Johnsonbaugh, D. Jones, R. Farling, V. Davis, B. Rice, B. Daniels, C. Suite, J. Flynn, G. Howard, D. Linder.

Row 3: Mr. Ireland, G. Farling, C. Atkinson, J. Fulton, R. Crawford, T. Saxon, J. Rabbitt, J. Parks, L. Schultz, S. Simmons, F. Kirkpatrick, D. Rabbitt, B. Hildebrand, D. Cain, B. Ball.

Row 4: B. Cole, F. Bennett, B. Kinser, J. Townsend, L. Willman, J. Jones, J. Hornbaker, R. Beeson, L. Hile, R. Arbuckle, T. Church, R. Trussell, D. Harrison.

Row 5: F. Gray, N. Cortright, D. Beal, R. Morris, J. Taylor, W. Hutson, L. Slater, G. Kile, G. Wentz, B Kriegebaum, G. Guy, B. McColly, H. Goldsberry, B. Bates, W. Thrasher, B. Lamott, C. Allmon, L. Dodds.

Hi-Y Officers (lower right): Bob Rice, secretary-treasurer; Ronald Farling, chaplain; Virgil Davis, vice-president; Gene Shady, president.

Row 1: J. Clark, B. McVicker, B. Cox, L. Bennett, J. Gough, H. Peterson, M. Johnson, M. McKee, A. Harvey, M. Secrest, J. Landaker, A. Shoup.

Row 2: P. Casterline, L. Ashby, B. Boyer, C. Dutro, E. Ayres, B. Kirkwood, P. Parkinson, V. Dillie, J. Cooper, J. Alexander, F. Alexander, A. Funk, J. Shrack, A. McCrum, R. Collins, V. Sills, J. Gosselink.

Row 3: M. Wiles, J. Fields, K. Williams, M. Dixon, J. Claytor, J. Lanning, C. Martin, M. DuBois, P. McCune, P. Workman, P. Lange, M. Bennett, J. Shatto, D. Kravis. P. Hayes, R. Townsend, I. Gardner, M. Wood, Miss Greene.

Row 4: F. Lake, B. Thomason, H. Gross, J. Perry, P. Fear, M. Luzadder, D. Williams, J. Piguet, M. Lambiotte, S. Cronin, Y. Andre, F. Howell, R. Cline, M. Robinson, E. Morris, V. Sills, D. Florence, P. Mahorney, H. Santilli, M. Knoop, Mrs. Daniels.

Row 5: J. Frahn, M. Stiffler, M. James, B. O'Connell, R. Cook, R. Murray, B. Moreland, P. Zeek, A. Stout, M. Huffman, H. Randall, M. Russell, E. Scheidler, R. Moore, L. Compton, I. Rouse, J. Twibell.

Girl Reserve Officers (lower right, Row 1): Helen Peterson, vice-president; Mary Sue Johnson, president.

Row 2: Yvonne Andre, treasurer; Mary Jane Lambiotte, secretary; Esther Dell, chaplain.

Girl Reserves

ESTHER DANIELS MARY GREENE
Sponsors

"Do you ever look cute! You'd think you'd left half your face at home! And I honestly don't think I could get that many patches on a skirt if I tried!"

But the church initiation was beautiful! Complete with ushers! Looking back, it was really a lot of fun! And, oh boy! Will we get those sophomores next year!

Artists of personality direct . . .

EDSEL LANGDON . . . one of those "big guys" . . . athletically inclined . . . football, basketball, track . . . the "man behind the slide trombone" in Limey's Musicians' Union . . . a tall, dark guy with a good grin—and they call him "Zeke" . . . somewhat shy, but fun to know . . . good worker . . . voted "most likely and likeable" guy in the sophomore class.

DELILAH BAKER . . . the gal with those big blue eyes! . . . cute as a button . . . another member of the exclusive "Old Gym Locker Club" . . . active in Student Council . . . dimples and personality make her the sophomore girl you voted "tops"!

VIRGIL JOHNSON . . . the "Mouse" of the Johnson family . . . and another athletic Johnson, too . . . Student Council member . . . seen mostly in male company . . . heading for the realm of the tall boys . . . blond, nice looking and personality plus . . . a fellow to watch for success and popularity.

ZELLA BANTZ . . . another strawberry blonde . . . cute and peppy . . . chairman of Red Cross box-filling the first semester . . . works hard in Student Council—as well as any place else . . . one-half of a freshman feminine Bantz duet.

. . . the varied "studio" activities

VIRGIL DAVIS . . . one of the "West End" kids . . . has seen much action in basketball, baseball, softball, track, football . . . tall, dark and—oh my! . . . member of the "Kleefisch Klub" . . . pencil pusher for the "Inkspot" . . . likes fun . . . a good worker . . . personality plus . . . plenty popular in his junior class and elsewhere.

MADALYNN LUZADDER . . . a brown haired version of Brother "Dud" in skirts . . . Student Council Member—willing worker . . . one of the exclusive "Old Gym Locker Club" members . . . seen frequently on a long walk through all kinds of weather to school . . . easily one of the "nice-to-know" girls in the junior class.

BOB RICE . . . pint-sized dynamo . . . rather shy . . . but witty, too . . . Desk Editor on "The Inkspot" . . . Assistant Business Manager for "The Retro" . . . our representative at the A & P Co. . . . the man behind the wheel of that little green Ford . . . track tramper in spring . . . cinch for the title of "best all-round fellow" in the senior class.

ESTHER DELL . . . a small, sweet, strawberry, senior blonde . . . a cute smile . . . lots of pep . . . Mr. Brittan's "collector of internal revenue" . . . Morris 5 & 10 cent store floor pacer . . . on D. O. . . . her second year at H. C. H. S., but she's made them count . . . plays marimba and bell lyre . . . Retro faculty editor . . . in short, a swell girl!

The Prom

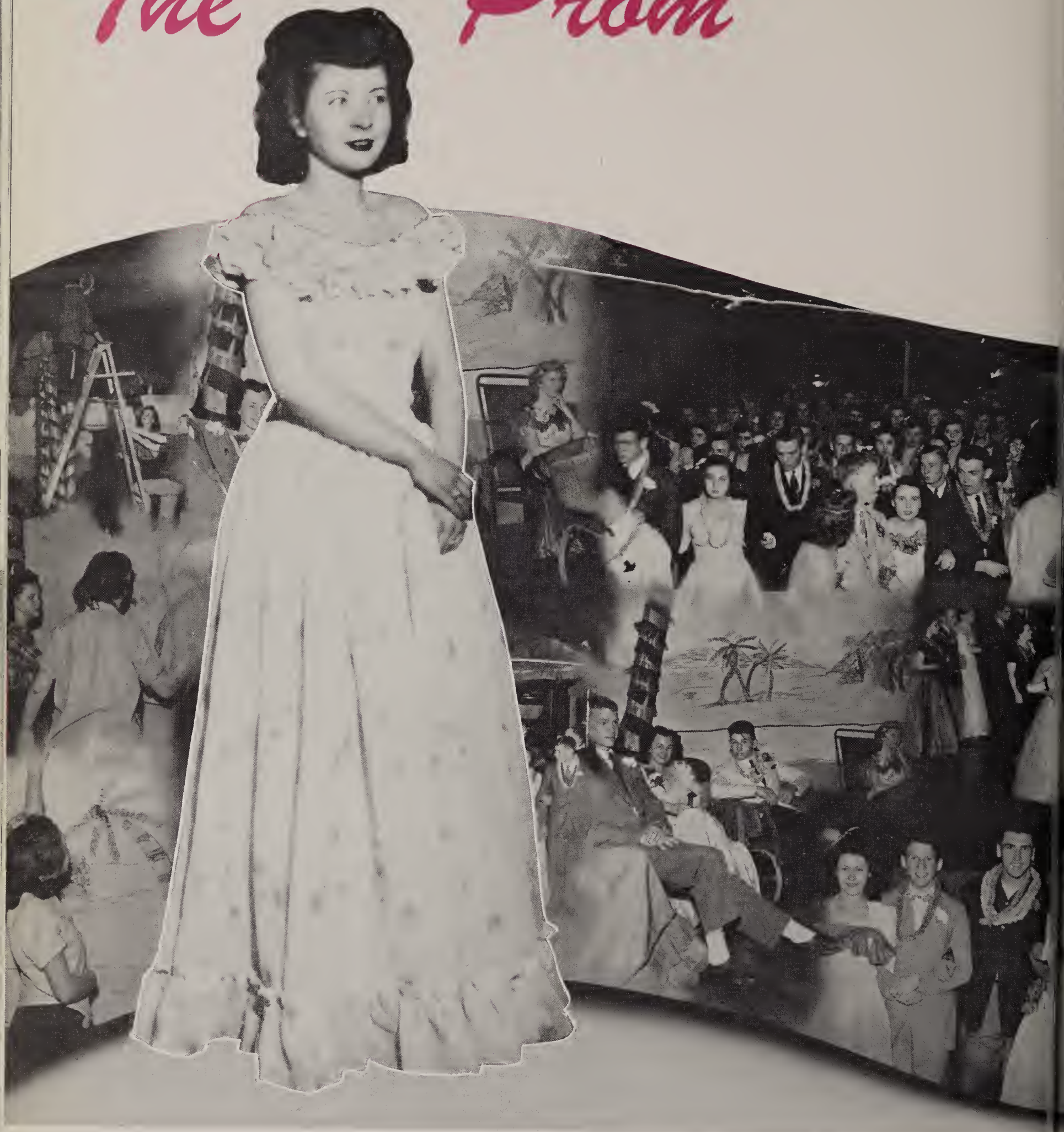

. . . Height of an artist's glory

In an array of beautiful, vari-colored flowers, tall swaying palm trees, a blue heaven, and a full moon, the Junior-Senior Prom Queen, Miss Betty Lou Futrell, was crowned by the Junior Class president, Gene Shady, while the attendants, Marilyn McKee and Helen Peterson, stood at attention.

The Hawaiian Theme permeated the scene still further by the appearance of a Hawaiian hut topped with a thatched roof which enclosed the dance band of Teeny Swain.

Lighting effects were enhanced by a unique rotating chandelier covered with fragments of mirrors which reflected the multi-tinted lights.

Prom celebrities were all given Hawaiian leis, in accord with the South Sea Island theme.

The art of living

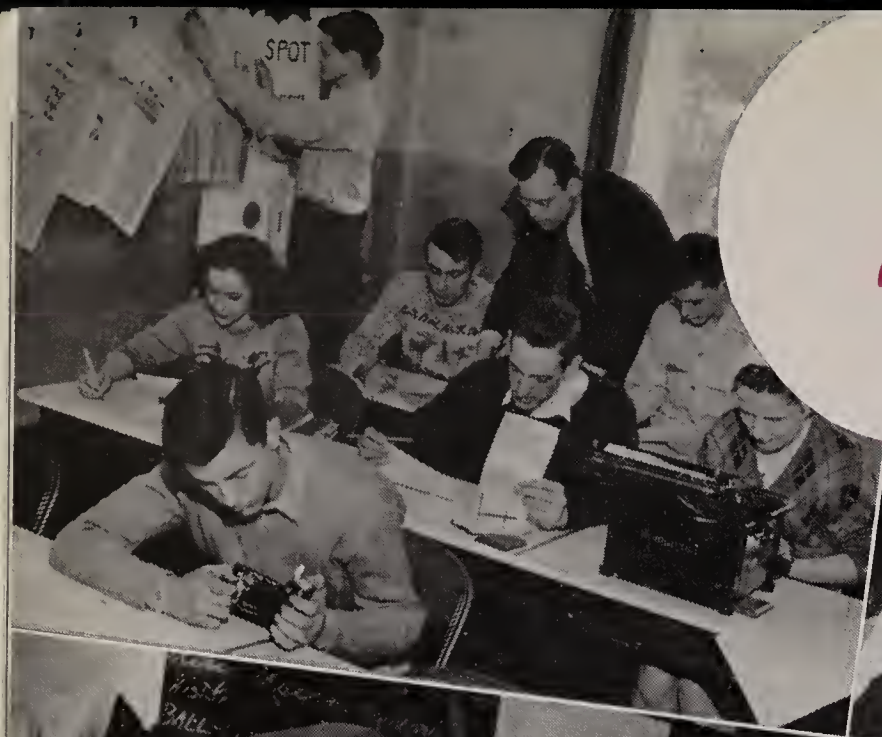

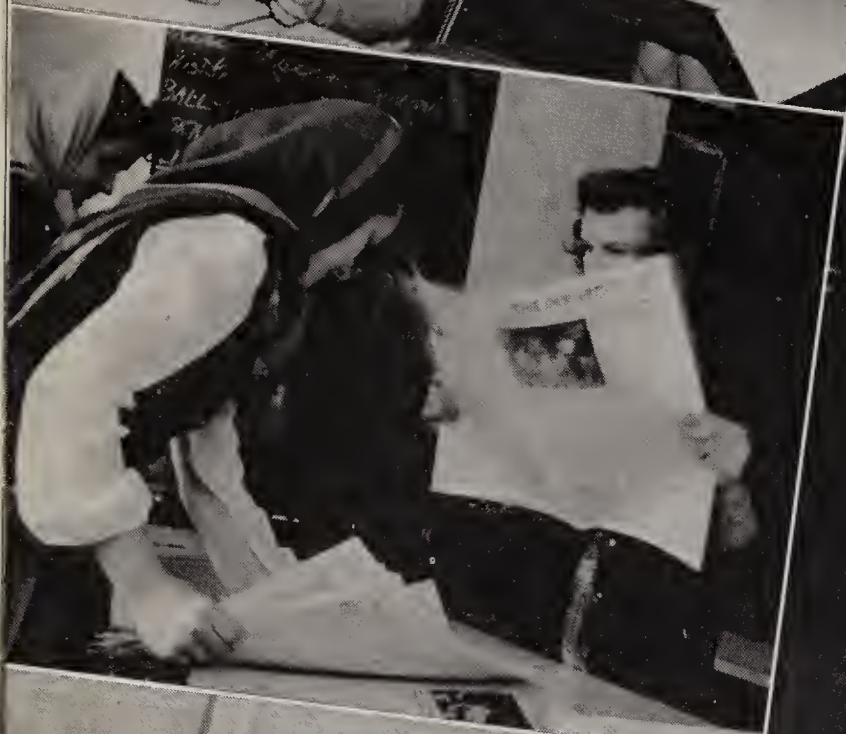

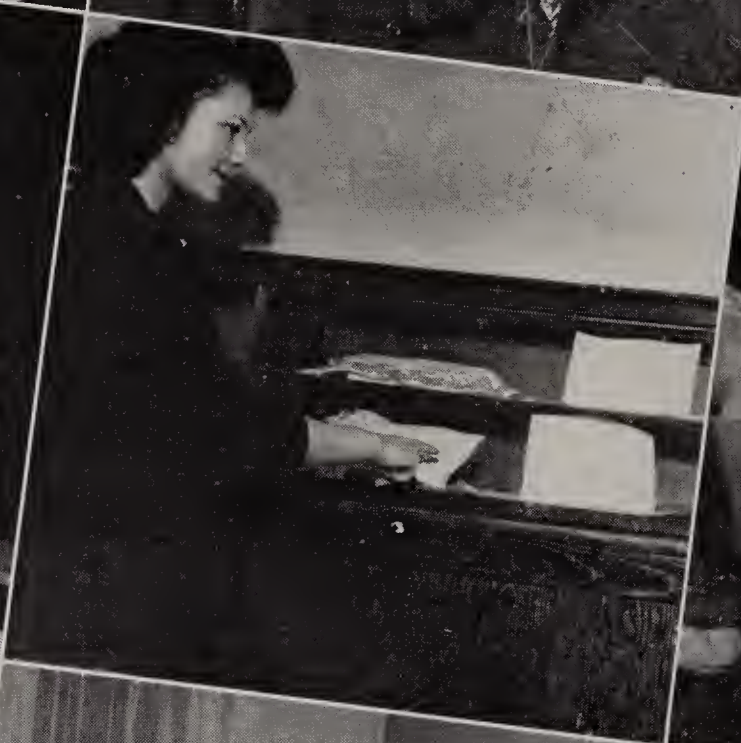

is the art of doing

Lest we forget---

Row 1: Bert Thornburg, Jess Elzey, Charlie Barnes, custodians.

Row 2: Tina Sutton attendance officer; Harry Myers and Ed Burnsworth, custodians; Kenneth Dorton, second team coach.

Row 1: Don Linder, Retro art contributor; David Hardwick, newcomer.

Row 2: Kitty and Phil Blackburn, Paul Dollar, newcomers; Richard Trussel, public address system operator; Nancy Dixon, new student.

Row 3: Jane Johnsonbaugh, Ann Lewis, Anne Harvey, Kathryn Williams, office helpers; Jane Rouse, newcomer; Ester Wikel, Rosemary Collins, Ruth Cline, Veleda Sills, office assistants.

Index

FRESHMEN TO SENIORS

A

Administration 12, 13
Ahrens, Iris, Fr. 34, 51, 57
Alexander, Fern, So. 32, 65, 85
Alexander, Jeanette, So. 32, 48, 52, 54, 56, 77, 85
Allmon, Clyde, Jr. 47, 52, 54, 76, 79, 81, 84
Andre, Yvonne, Jr. 29, 30, 48, 52, 55, 85
Anshutz, Kenneth, Jr.
Arbuckle, Raymond, So. 84
Ashby, Lottie, Jr. 30, 48, 52, 79, 81, 85
Atkinson, Charles, Jr.
Atkinson, Clarence, So. 32, 70, 84
Atkinson, Richard, Sr 18
Ayres, Berniece, Fr. 34, 48, 56
Ayres, Elizabeth, So. 29, 32, 52, 56, 65, 81, 85
Awards 74

B

Baker, Delilah, So. 32, 83, 88
Ball, Margaret, Jr. 30, 48, 79
Ball, Robert, Sr. 18, 53, 80, 83, 84
Bands 48, 49
Bantz, Zella, Fr. 34, 50, 51, 54, 83, 88
Bantz, James, Fr. 34
Basketball 60, 65
Basketball Team 72
Beal, Donald, So. 32, 56, 66, 75, 84
Bates, William, So. 32, 48, 70, 84
Bell, Clifford, Fr. 34
Bell, Ruby, Sr. 18, 47
Bennett, Francis, So. 32, 60, 66, 72, 76, 84
Bennett, George, Jr. 30
Bennett, Lorraine, Jr. 30, 65, 85
Bennett, Marilajean, Fr. 34, 50
Bennett, Marjorie, So. 32, 50, 85
Besser, Phyllis, Jr. 30, 52, 65
Bergdoll, Logan, Fr. 34
Besser, Ted, So. 32, 66
Beeson, Richard, So. 32, 52, 54, 84
Beeson, Robert, Fr. 34, 52, 54, 84
Bickel, Jack, Jr. 30
Black, Wilma, Sr. 18
Blackburn, Katherine, Jr. 92
Blackburn, Phil, Fr. 92
Blakely, Wanda, Fr. 34
Boyles, Jack, Fr. 29, 34, 48, 51, 54, 63, 77
Bowen, Wilbur, Sr. 18, 81
Boyer, Bonnie, Jr. 30, 48, 79, 85
Bridges, Herbert, Fr. 34
Brown, Thomas, Fr. 34, 48, 51, 54, 57, 75
Brown, Joy, Fr. 34, 50, 54, 57
Buffenbarger, Jean, So. 34, 65
Burgess, Don, Jr 30, 52, 54, 81, 84

C

Cain, Dick, Sr. 18, 61, 72, 76, 78, 81, 84
Cain, Harry, So. 32
Carder, Patricia, Fr. 34, 51, 54, 65
Carll, Leo, Jr. 30
Carpenter, Gerta, Fr. 34, 50, 51, 54, 56, 65
Casterline, Patricia, Jr. 30, 50, 65, 77, 79, 81, 85
Cavanaugh, Chester, So. 32, 60, 66, 76
Class Officers and Sponsors 29
Chaney, Jack, Fr. 34, 48, 83
Cheeseman, Fostine, Jr. 20, 48
Cheney, Martha, Sr. 18, 53
Church, Thomas, Sr 18, 48, 84
Clark, Jane, Jr. 20, 52, 65, 79, 85
Classes 41, 46
Claytor, Jackie, Sr. 18, 53, 65, 85
Clendenin, Emma Jean, So. 32
Cline, John, Fr. 34, 63, 66
Cline, Ruth, Sr. 18, 65, 83, 85, 92
Cole, Bill, So. 32, 84
Collins, Rosemary, Sr. 19, 47, 53, 65, 85
Compton, Lila, Sr. 19, 53, 65, 85, 92
Conner, Rosemary, Fr. 34
Cook, Gene, Jr. 30, 47, 52, 54, 76, 79, 84
Cook, Roberta, Jr. 30, 65, 79, 85
Cook, Russell, So. 32, 48, 52, 84
Cook, Sam, So. 32, 62, 63, 66
Coons, Francis, Jr. 34, 70
Coons, Ronald, Fr. 48, 51, 63, 70
Cooper, Julia, So. 32, 20, 52, 54, 56, 65, 85
Cortright, Norman, So 32, 48, 62, 70, 72, 84
Coulter, Bernadette, So. 32
Cox, Barbara, Jr. 30, 48, 52, 85
Crain, Betty, So. 32
Crawford, Bradley, Fr. 34, 51, 57
Crawford, Robert, Sr. 19, 84
Creager, William, So. 32
Cremer, Richard, Fr. 34
Cronin, Joe, Fr. 34, 51, 57
Cronin, Sue, Jr. 30, 52, 55, 65, 79, 81, 85
Crouse, William, So. 32, 47
Cunningham, William, Fr. 34

D

Dance Band 77
Daniels, Bob, Sr. 1, 19, 53, 54, 55, 78, 80, 81, 82, 84
Davis, Virgil, Jr. 30, 61, 66, 72, 76, 81, 84, 89
Davis, William, Fr. 34, 48, 63, 66, 77
Dee, Bob, Sr. 19, 66, 72, 74, 76, 78, 81, 83
Dell, Esther, Sr. 19, 47, 48, 50, 53, 80, 89
Dillie, Virginia, So. 32, 52, 54, 56, 65, 85
Diversified Occupations 47
Dixon, John, Fr. 34, 51, 85
Dixon, Margaret, Sr. 19, 48, 50, 53, 55
Dodds, Dorris, Jr. 30
Dodds, Leo, Sr. 19, 54, 55, 84
Dodds, Ruby, Fr. 34
Dollar, Paul, Jr. 92
Drake, Robert, Fr. 34, 54, 56
DuBois, Madonna, Sr. 19, 52, 85
Dutro, Carrol, Jr. 30, 50, 52, 85

E

Eighth Grade 36, 37
Egnew, Ruth, Sr. 19
Elliott, Everett, So. 32
Elliott, Mary Jane, So. 32
Elliott, Mary K., So. 32, 65
Elwood, Dora, Sr. 20, 47, 65
Englehart, Robert, So.

F

Faculty 14, 15, 16
Farling, Gene, So. 30, 32, 48, 84
Farling, Ronald, Jr. 48, 52, 81, 84
Fear, Phyllis, Sr. 20, 50, 85
Feaster, Phyllis, Jr. 30, 50
Felger, Jack, Fr. 30, 34, 51, 54, 66
Felger, James, Jr. 47
Fields, Jo Ann, So. 32, 65, 85
Flatter, DeNelda, Jr. 30
Florence, Dessa, Sr. 20, 47, 65, 85
Flynn, John, So. 32, 56, 62, 63, 84
Flynn, Thomas, Jr. 30, 48, 52, 54, 66, 72, 76, 84
Football 66, 69
Ford, Bonnie, So. 32
Ford, Richard, So. 32
Ford, Wava Jean, Fr. 34
Frahm, Joyce, Jr. 30, 48, 50, 77, 79, 81, 85
French Club 57
Freshmen 34, 35
Fulton, George, Fr. 34, 48, 51
Fulton, James, So. 32, 56, 62, 76, 84
Funk, Anna, So. 32, 85
Futrell, Betty Lou, Sr. 20, 47, 50, 53, 65, 85

G

Gadbury, Arthur, Fr. 34, 63
Gadbury, John, Fr. 34, 54, 57, 63, 66
Gardner, Ilene, Jr 30, 48, 50, 52, 85
Gardner, Juanita, So. 34
Garr, Eldon Rex, Fr.
Garver, Don, So. 34, 84
Garver, Howard Thomas, Sr. 20
Glee Club 50
Gilbert, George, Jr., Sr. 20,47
Gilland, Harold, Sr. 20, 61, 72, 76, 78
Girl Reserves 85
Goff, Wanda, Fr.
Goldsberry, Harold, Sr. 66, 75, 84
Gosnell, Dean, So. 75, 84
Gosselink, Bill, Fr.
Gosselink, Jean, Jr. 30, 32, 50, 54, 55, 85
Gough, Janet Lee, Sr 20, 53, 65, 78, 8 0, 81, 82, 85
Gray, Frank, Jr. 56, 66, 76, 84
Green, Evelyn, Sr. 20, 47
Green, Fred R., Jr. 30, 81
Gross, Helen, Sr. 20, 85
Guy, Gerald, Sr. 1, 21, 53, 54, 55, 72, 76, 80, 81, 82, 84

H

H-Club ____ **76**
Hardwick, David M., Jr. ____ 81, 92
Hardwick, Nila Jean, Sr. ____ 21
Harless, Helen Louise, So. ____ 34
Harrison, David, Jr. ____ 30, 60, 66, 72, 76, 84
Harvey, Anne K., Jr. ____ 29, 30, 48, 52, 79, 81, 85, 92
Hayes, Patricia Ann, So. ____ 32, 64, 85
Hayes, Peggy, Fr. ____ 65
Herbaugh, Ann, Fr. ____ 34, 50, 51, 54, 83
Hildebrand, Robert, Jr. ____ 30, 48, 79, 84
Hildebrand, Constance, Fr. ____ 34, 48, 54, 57
Hile, Lynn, Jr. ____ 32, 84
Hiser, Joan Elonda, Fr. ____ 34, 48, 51, 56
History Club ____ **52**
Hi-Y ____ **84**
Hopkins, Franklin, Sr. ____ 21
Hornbaker, Jack, So. ____ 29, 32, 48, 62, 72, 84
Hornbaker, Ruth, So. ____ 32
Houseman, Bonetha, Fr. ____ 34, 50, 51
Howard, Eugene, So. ____ 32, 84
Howard, Thomas, Jr., Sr. ____ 21, 72, 78, 80
Howell, Freda, Sr. ____ 21, 65, 85
Huffman, E. Harold, Fr. ____
Hughes, Richard, Sr. ____ 21
Hurst, Kenneth, So. ____
Huston, Patricia Sue, So. ____ 34, 48, 54, 56
Hutson, Wayne, So. ____ 32, 62, 66, 76, 84
Hyde, Stuart Dean, Fr. ____ 34, 48, 56
Huffman, Marilyn, Jr. ____ 30, 52, 65, 79, 85

I

Inkspot Staff ____ **81**
Intramural Sports ____ **75**

J

James, Mary Ann, Sr. ____ 21, 65, 85
James, Ralph, Jr. ____ 32, 47, 61, 72, 76
Jenkins, Robert, Sr. ____ 21, 81
Johnson, Janet, Fr. ____ 34, 48, 51, 54, 56
Johnson, Jeanette, Fr. ____ 34, 48, 51, 54, 56
Johnson, Joyce, Fr. ____ 54
Johnson, Mary Sue, Sr. ____ 17, 21, 53, 65, 80, 81, 82, 85
Johnson, Virgil, So. ____ 29, 34, 63, 66, 83, 88
Johnsonbaugh, Jane, Jr. ____ 30, 50, 92
Johnsonbaugh, Richard, Sr. ____ 21, 48, 53, 84
Jones, Betty, So. ____ 34, 50, 83
Jones, Jack, Jr. ____ 30, 62, 70, 72, 76, 84
Jones, Merlin Dwain, Jr. ____ 30, 48, 52, 75, 77, 79, 81
Jones, Norma R., So. ____ 32
Jones, Richard Lee, So. ____ 32, 48, 66, 76, 84
Juniors ____ **30-31**

K

Kellogg, Donna, Fr. ____ 34, 54, 57
Kellogg, Robert, So. ____ 32
Kile, Eugene, So. ____ 32, 48, 60, 70, 72, 76, 84
Kimmel, Harry Jr., So. ____ 34, 56
Kimmel, Richard, So. ____ 34, 63, 66, 83
Kimmel, Forrest, So. ____ 32
King, June, Fr. ____ 34
Kinser, Dick, Fr. ____ 34, 72, 84
Kinser, Robert, Sr. ____ 22, 76
Kirkpatrick, Barbara, Fr. ____
Kirkpatrick, Frank, Sr. ____ 17, 22, 48, 53, 54, 75, 77, 78, 81, 82, 84
Kirkwood, Bonnie, So. ____ 32, 52, 56, 65, 85
Kiwanis Award ____ **73**
Knoderer, Fred, Fr. ____ 48, 51
Knoop, Mary E., So. ____ 32, 52, 56, 65, 85
Kravis, Dorothy, So. ____ 33, 52, 65, 85
Kriegbaum, Robert, Sr. ____ 22, 61, 66, 72, 76, 78, 84

L

Ladd, Susan Patricia, So. ____ 33, 57
Lake, Lois Anne, Fr. ____ 34, 44, 48, 57, 77
Lake, Raymond, Jr. ____ 30, 48
Lake, Fern, Jr. ____ 30, 48, 51, 85
Lambert, Lorena, Jr. ____ 30, 48
Lambiotte, Julia Ann, Fr. ____ 34, 50, 51, 54, 57, 65
Lambiotte, Mary Jane, Jr. ____ 30, 55, 65, 81, 85
Lamott, Billie Gene, Jr. ____ 30, 48, 60, 66, 72, 76, 81, 84
LaMotte, Orville R., Sr. ____ 22, 72, 74, 75, 81
Landis, Davis, Fr. ____
Landaker, Cora June, Jr. ____ 33, 48, 85
Landaker, Lorraine, Fr. ____
Landaker, Nathan, So. ____ 34
Landis, Betty Lou, Jr. ____ 33, 50
Landis, David, Fr. ____ 34, 63, 65
Landis, Joanne, So. ____ 33, 65
Lane, Frank, Sr. ____ 22, 78
Langdon, Edsel M., So. ____ 33, 48, 56, 66, 76, 84, 88
Lange, Patricia Lee, So. ____ 29, 33, 50, 52, 65, 85
Lanning, Jean, Sr. ____ 22, 53, 65, 80, 81, 82, 85
Latin Club ____ **56**
Lawrence, Robert, So. ____ 34, 66
Lawrence, June, Fr. ____ 35, 56
Leech, Gerald. Fr. ____ 48
Leist, Dallas, So. ____ 33
LeValley, Charles, Fr. ____ 34
Lewis, Julia Anne, Fr. ____ 34, 50, 54, 56, 65, 92
Licht, Betty Jeannette, Fr. ____ 34, 48, 51, 56
Linder, Don, Jr. ____ 30, 55, 84, 92
Liniger, Robert, Fr. ____
Linn, Margaret, So. ____ 33
Lord, Gene Jack, Fr. ____
Luellyn, Jack, So. ____ 33
Luzadder, Madalynn, Jr. ____ 29, 30, 52, 57, 65, 83, 85, 89
Lykens, Duane, Jr. ____ 30, 48
Lytle, Jack, So. ____ 33, 52, 54, 62, 70
Lyons, Mary Lou, Fr. ____ 35, 51, 54, 57

M

McColly, William, Jr. ____ 29, 31, 60, 66, 72, 76, 81, 84
McCrum, Alberta M., So. ____ 33, 85
McCrum, Frances, Sr. ____ 22, 47, 53, 78, 82
McCune, Deloris Marie, Sr. ____ 22, 48, 50, 53, 55, 85
McIntire, Anna Louise, Fr. ____ 35, 48, 50, 56
McKee, Marilyn, Sr. ____ 22, 53, 65, 78, 80, 81, 82, 85, 87
McKee, Rosemary, Fr. ____ 35, 48, 51, 54, 57, 81
McVickers, Barbara, Jr. ____ 31, 65, 85
Maddox, Peter, Fr. ____
Mahorney, Patricia, Sr. ____ 22, 50, 53, 65, 81, 82, 85
Markin, Ada, Jr. ____ 31, 52, 65
Markin, Belva ____ 35, 50, 65
Martin, Carol, Jr. ____ 31, 65, 85
Mathematics Club ____ **54**
May Paul, Jr. ____ 31, 48
Medler, Ernest, Fr. ____ 35, 48, 54
Meredith, Robert, Fr. ____ 35
Meredith, William, Sr. ____ 23
Michael, Juanita, Jr. ____ 31, 50, 52, 65
Michael, Maxine, Sr. ____ 23, 47
Mid-Year Seventh ____ **40**
Miller, Harold, Sr. ____ 23, 47, 48, 77, 78, 84
Miller, Marietta, Fr. ____ 35, 50
Miller, Robert, Jr. ____ 31
Monroe, Betty, Jr. ____ 31
Monroe, Shirley, Fr. ____ 35, 48, 50, 54, 56
Moore, Rethal, Sr. ____ 23, 50, 53, 65, 80, 81, 85
Moreland, Betty, So. ____ 33, 52, 54, 56, 65, 85
Morrical, Beverly, Fr. ____ 35, 50, 51
Morris, Elaine, Sr. ____ 23, 65, 80, 85
Morris, Donel, So. ____ 35, 63, 66
Morris, Nilah, Sr. ____ 23, 47, 48, 53, 77, 80, 81, 82
Morris, Raymond, Jr. ____ 31, 54, 55, 84
Mowery, Gerald, Jr. ____ 31, 52, 54, 79, 84
Murray, Rosalie, So. ____ 33, 52, 56, 65, 85

N

Nature Studies Club ____ **51**
Needler, Bonnie, Fr. ____ 35, 48, 50, 51, 54, 56
Nipp, Elsie, Jr. ____ 31, 81
Norris, Joanne, Fr. ____ 35, 50, 51, 54, 56, 65

O

O'Connell, Barbara, Jr. ____ 31, 65, 81, 85

O'Connell, Richard, Sr. 23
Overmyer, Janet, Fr. 35, 50, 51

P

Pace, James, Sr. 26, 84
Parkinson, Patty, So. 33, 52, 65, 85
Parks, John, Sr. 23
Patterson, Fred, So. 33
Pattison, John, Fr. 35
Pattison, Tom, Fr. 35, 51
Payne, Joan, Fr. 35
Payne, Mary, Jr. 31
Perry, Carol, So. 35
Perry, June, Sr. 23, 85
Personalities 88, 89
Peterson, Helen, Sr. 23, 47, 53, 77, 78, 80 81, 85, 87
Piguet, Janet, Jr. 31, 52, 65, 79, 81, 85
Plays 78, 79
Poivre, Richard, So. 35, 54, 56
Price, Charles, So. 33
Prom 86, 87
Pruden, Mary, Jr. 31

Q

Quill and Scroll 82

R

Rabbitt, David, Jr. 31, 48, 52, 54, 75, 77, 79, 81, 84
Rabbitt, Jerome, Sr. 24, 54, 55, 78, 84
Rains. Gene, So. 33
Ramseyer, Mary, Sr. 24, 35, 47
Ramseyer, Virginia, Sr. 24, 47
Randall, Harrietta, Jr. 31, 65, 81, 85
Ratliff, Betty, Jr. 31, 50, 52, 83
Rawlings, Ann, Fr. 35, 48, 51, 54, 57
Reidy, George, Jr. 31, 54, 56, 66, 72, 75, 76, 79, 84
Reidy, Pat, Fr. 29, 35, 54, 56, 63
Retro Staff 80
Reynolds, Bob, Sr. 24, 63, 72, 76, 81, 84
Reynolds, Patricia, Sr. 35, 57, 65, 83
Rice, Robert, Sr. 17, 24, 53, 76, 80, 81, 82, 84, 89
Ridgway, Charles, Sr. 24, 48
Risinger, Darlene, Fr. 29, 35, 48, 50, 51, 56, 77
Ritenour, Von, Fr. 35, 48, 63
Robertson, Mary, Sr. 24, 53
Robinson, Marceline, Sr. 24, 47, 53, 65, 85
Roderick, William, So. 33, 48, 54, 75, 83, 84
Rosenbaum, John, Jr. 31, 52, 54, 79, 81
Rouse, Irene, So. 33, 50, 52, 54, 56, 65, 85
Rouse, Jayne, Jr. 92
Royce, Virginia, Sr. 24, 47, 53
Rumbaugh, Donald, Fr. 35, 48, 57
Runyon, Richard, So. 33, 66
Russell, Marjorie, Sr. 24, 28, 53, 65, 80, 81, 82, 85

S

Santilli, Helen, So. 33, 52, 56, 57, 65, 85
Sapp, Margaret, Fr. 35, 50, 54, 57
Saunders, Carl, So. 35, 48
Saxon, Dick, Fr. 35
Saxon, Thomas, Jr. 31, 52, 54, 81, 83, 84
Scheidler, Eleanor, Sr. 1, 25, 50, 53, 55, 65, 80, 81, 82, 85
School Board 12
Schuller, Pattie, Fr. 35, 54, 57
Schultz, Lowell, Sr. 25, 81, 84
Schwarzkopf, Daniel, Fr. 35, 51
Schwarzkopf, David, Jr. 31
Science Club 55
Secrest, Mary, Jr. 31, 48, 50, 77, 79, 81, 85
Seniors 18, 26
Sr. Officers and Sponsors 17
Seventh Grade 38, 39
Shady, Dale Gene, Sr. 17, 25, 61, 66, 72, 73, 74, 76, 78
Shady, Robert, Jr. 31, 52
Shatto, Bill, Jr. 31, 52, 70, 76, 84
Shatto, Joan, So. 33, 52, 65, 85
Shatto, Patricia, Jr. 31
Shaw, Dean, So. 35, 66
Shaw, Patricia, So. 35, 52, 65
Shores, Joyce, Sr. 25
Shoup, Ann, So. 33, 48, 85
Shoup, Virginia, So.
Shrack, Janet, So. 33, 52, 85
Shrock, George, Jr. 33
Siders, Jackie, Fr. 35, 63, 66
Sills, Veleda, Sr. 25, 56, 85, 92
Sills, Virginia, Jr. 31, 52, 65, 85
Simmons, Stephen, Sr. 25, 47, 54, 78, 80. 81, 82, 84
Sims, Stephen, Jr. 31
Slater, Lloyd, Sr. 25, 48, 84
Smith, Bob, Fr.
Snider, Gerald, So. 33, 55, 62, 66, 76
Snow, Dale, Jr. 31, 52, 84
Snyder, Charles, Jr. 31, 81
Snyder, Oralea, Fr. 35
Sophomores 32, 33
Social Studies Club 53
Sparks, Wanda, Fr. 35, 50
Stanley, Russell, Fr. 35, 51
Sthrome, Doris, Fr. 35
Stiffler, Mary Louise, Sr. 25, 53, 54, 65, 80, 85
Stiffler, Nancy, Fr. 35, 52, 65
Stone, Robert, Fr. 35, 51
Stone, Sara, Sr. 25
Stout, Alyce, P. G. 65, 85
Stout, John, So. 35
Stroble, Mary Ellen, Fr. 35, 50, 54, 56
Student Council 83
Student Managers 62, 63
Suite, Clyde, So. 33, 48, 52, 54, 55, 77, 84
Suite, Frances, Fr. 35, 48, 51, 56
Sullivan, Dealie, Sr. 25, 47, 83
Sumwalt, Joseph, So. 33, 63, 70, 75
Sumwalt, Max, Fr. 35, 75

T

Taylor, Junior, Jr. 31, 70, 81, 84
Thinnes, Jack 35
Thinnes, Charles, Jr. 31
Thomason, Beverly, Sr. 26, 28, 50, 53, 54, 65, 78, 80, 81, 82, 85
Thrasher, Walter, Jr. 31, 35, 52, 76, 84
Thornburg, Beverly, So. 33
Tomlinson, Patricia, Fr. 35
Townsend, John, So. 33, 66, 76, 84
Townsend, Nedra, Fr. 35, 50
Townsend, Richard, Jr. 31
Townsend, Ruth, Jr. 31, 85
Track Team 70, 71
Trussel, Richard, Sr. 26, 84, 92
Tucker, Burl, So. 33
Twibell, Joanne, So. 33, 65, 85

V

Van Gordon, Vivian, Fr. 35, 50
Van Horn, Carl, So. 33
Van Horn, Earl, So.
Van Horn, Robert, So. 35

W

Wagner, Thomas, Fr.
Wentz, George, Sr. 26, 84
Wentz, Gretta, Fr. 48, 51, 54
Wentz, Howard, Jr. 31, 47, 52, 66, 84
Wentz, Lucile, Jr. 33, 65
Wert, Richard, So. 35, 54
Whitaker, Mary, So. 33
Wikel, Ester Lou, Sr. 26, 47, 92
Wikel, Robert, So. 33
Wilcoxon, Harry, Jr. 31
Wiles, Molly Jo, Sr. 26, 53, 65, 85
Wilkins, Robert, Jr. 31, 66
Williams, Dolores, Jr. 52, 55, 57, 65, 85
Williams, Kathryn, So. 33, 48, 52, 85, 92
Williams, Richard, Jr. 31, 52
Willmann, Lawrence, Jr. 31, 52, 54, 81, 83, 84
Willman, George, Fr. 35, 51
Wimmer, William, Jr. 31
Wine, Robert, Fr. 35, 51
Wishon, Jack, So. 33, 50
Wood, Mary Esther, Jr. 31, 50, 65, 79
Woodard, Doris, Fr. 35
Woolard, Freda, Sr. 26
Woolard, Thelma, Jr. 33, 52, 65
Woolard, Wendel, Fr.
Workman, Patricia, Sr. 26, 53, 65, 85
Wrestler, Edgar, Jr. 31
Wright, Jackie Sue, Fr. 48, 50, 77

Y

Yell Club 65
Yell Leaders 64, 65

Z

Zeek, Patty, So. 29, 33, 52, 54, 56, 65, 85

Autographs

Engravings by Fort Wayne Engraving Co., Fort Wayne, Indiana

Printing by Benton Review Publishing Co., Inc., Fowler, Indiana

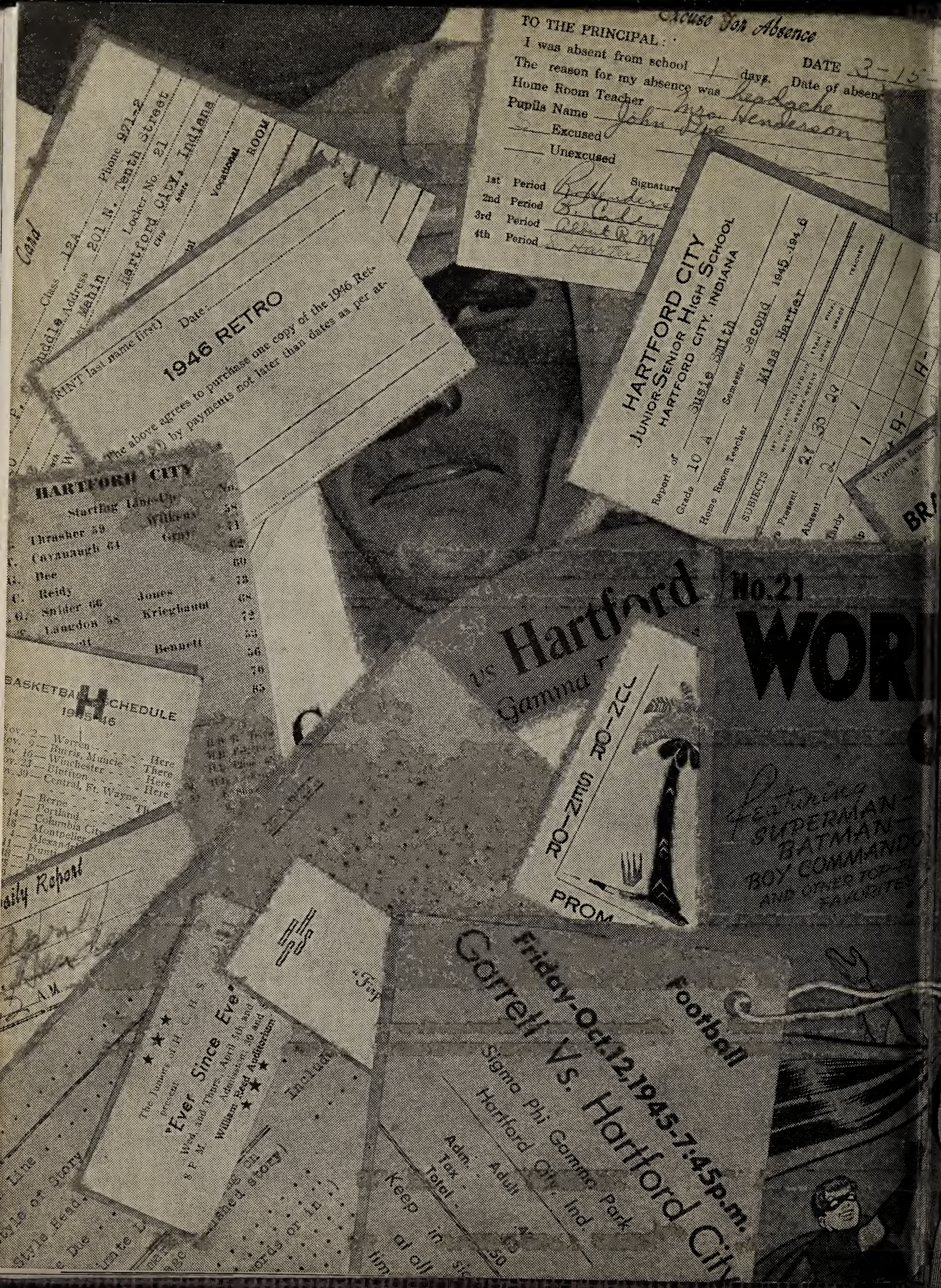

Excuse For Absence
TO THE PRINCIPAL:
I was absent from school 1 days. DATE 3-15
The reason for my absence was headache
Home Room Teacher Mrs. Henderson
Pupils Name John Doe
Excused
Unexcused
1st Period
2nd Period
3rd Period
4th Period
Signature
Phone 971-2
201 N. Tenth Street
Locker No. 21
Hartford City, Indiana
Vocational
ROOM
1946 RETRO
The above agrees to purchase one copy of the 1946 Retro by payments not later than dates as per at
HARTFORD CITY
Starting Line-Up
Thrasher 59
Cavanaugh 64
Dee
Reidy
Snider 66
Langdon 58
Jones
Krieghaum
Bennett
HARTFORD CITY
JUNIOR-SENIOR HIGH SCHOOL
HARTFORD CITY, INDIANA
Report of
Grade 10 A
Home Room Teacher Miss Harter
Semester Second 1945-1946
SUBJECTS
Present
Absent
Tardy
BASKETBALL SCHEDULE
1945-46
Hartford
Gamma
No. 21
WOR
Featuring
SUPERMAN
BATMAN
BOY COMMANDO
AND OTHER TOP FAVORITES
PROM
Daily Report
"Ever Since Eve"
Wed. and Thurs., April 5th and 6th
William Reed Auditorium
Friday-Oct.12,1945-7:45p.m.
Football
Garrett Vs. Hartford City
Sigma Phi Gamma Park
Hartford City, Ind.
Adm. Adult
Tax
Total
Keep in
at all

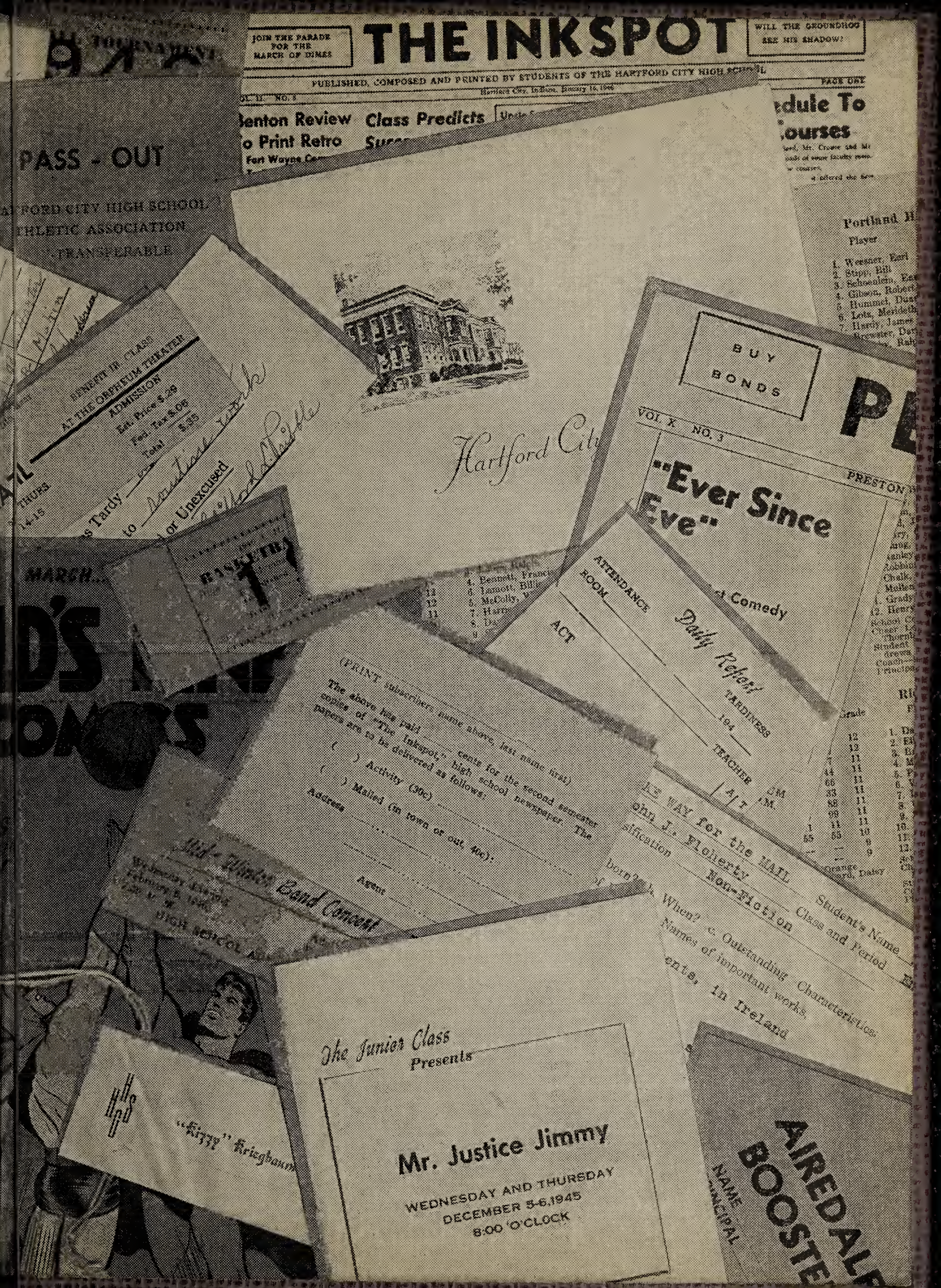

JOIN THE PARADE FOR THE MARCH OF DIMES
THE INKSPOT
WILL THE GROUNDHOG SEE HIS SHADOW?
PUBLISHED, COMPOSED AND PRINTED BY STUDENTS OF THE HARTFORD CITY HIGH SCHOOL
Hartford City, Indiana, January 16, 1946
Benton Review
Class Predicts
PASS - OUT
HARTFORD CITY HIGH SCHOOL
ATHLETIC ASSOCIATION
TRANSFERABLE
BENEFIT IR. CLASS
AT THE ORPHEUM THEATER
ADMISSION
Est. Price $.29
Fed. Tax $.06
Total $.35
Hartford City
BUY BONDS
VOL. X NO. 3
PRESTON
"Ever Since Eve"
Comedy
ATTENDANCE ROOM
ACT
Daily Report
TARDINESS
194
TEACHER
MARCH...
(PRINT subscribers name above, last name first)
The above has paid ..... cents for the second semester copies of "The Inkspot," high school newspaper. The papers are to be delivered as follows:
( ) Activity (30c)
( ) Mailed (in town or out, 40c):
Address
Agent
Mid-Winter Band Concert
HIGH SCHOOL
The Junior Class
Presents
Mr. Justice Jimmy
WEDNESDAY AND THURSDAY
DECEMBER 5-6,1945
8:00 O'CLOCK
"Kizzy" Kriegbaum
AIRED ALL
BOOSTE

Crafton
CHICAGO
Back of Self